

ACTIVITES DE MAINTENANCE

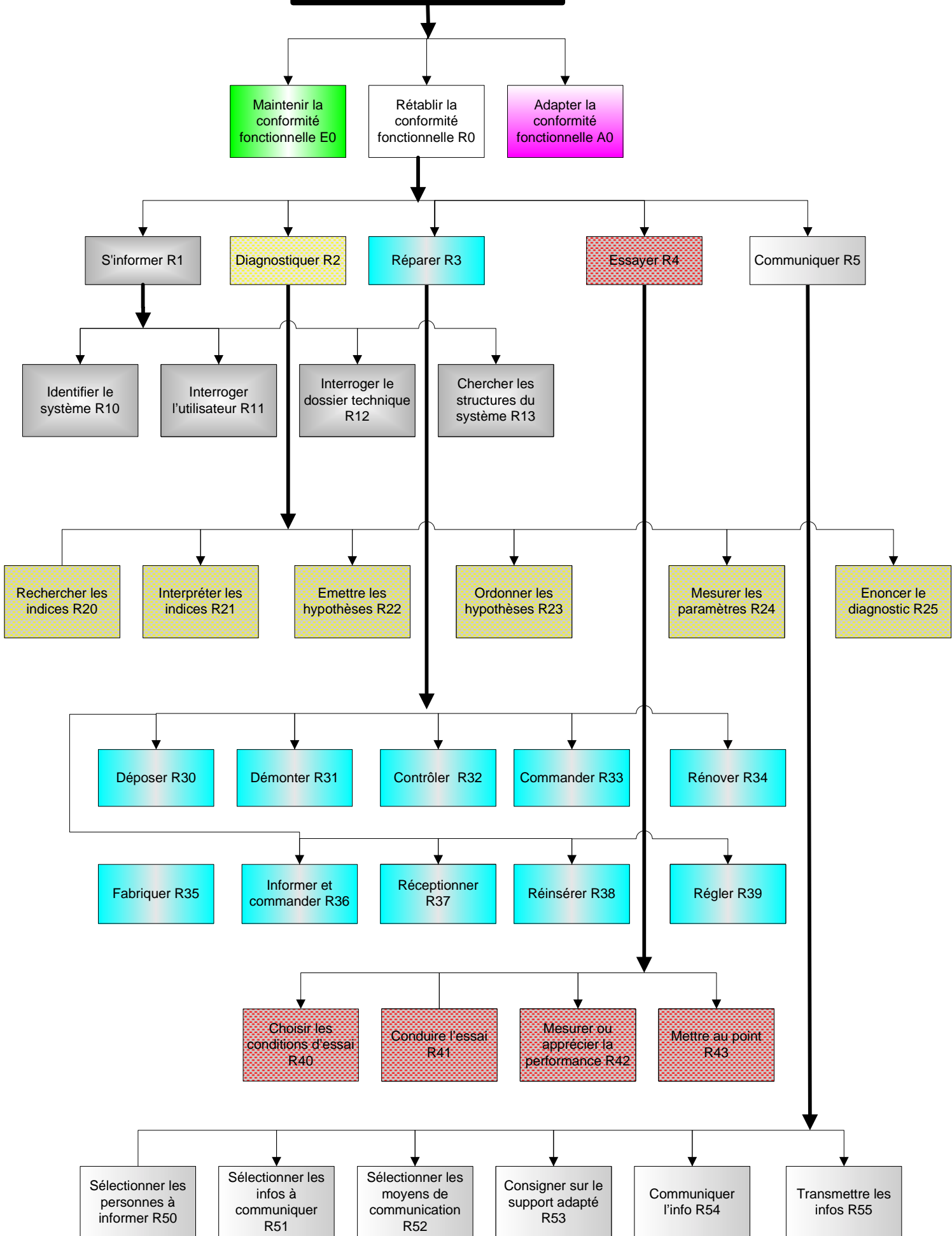

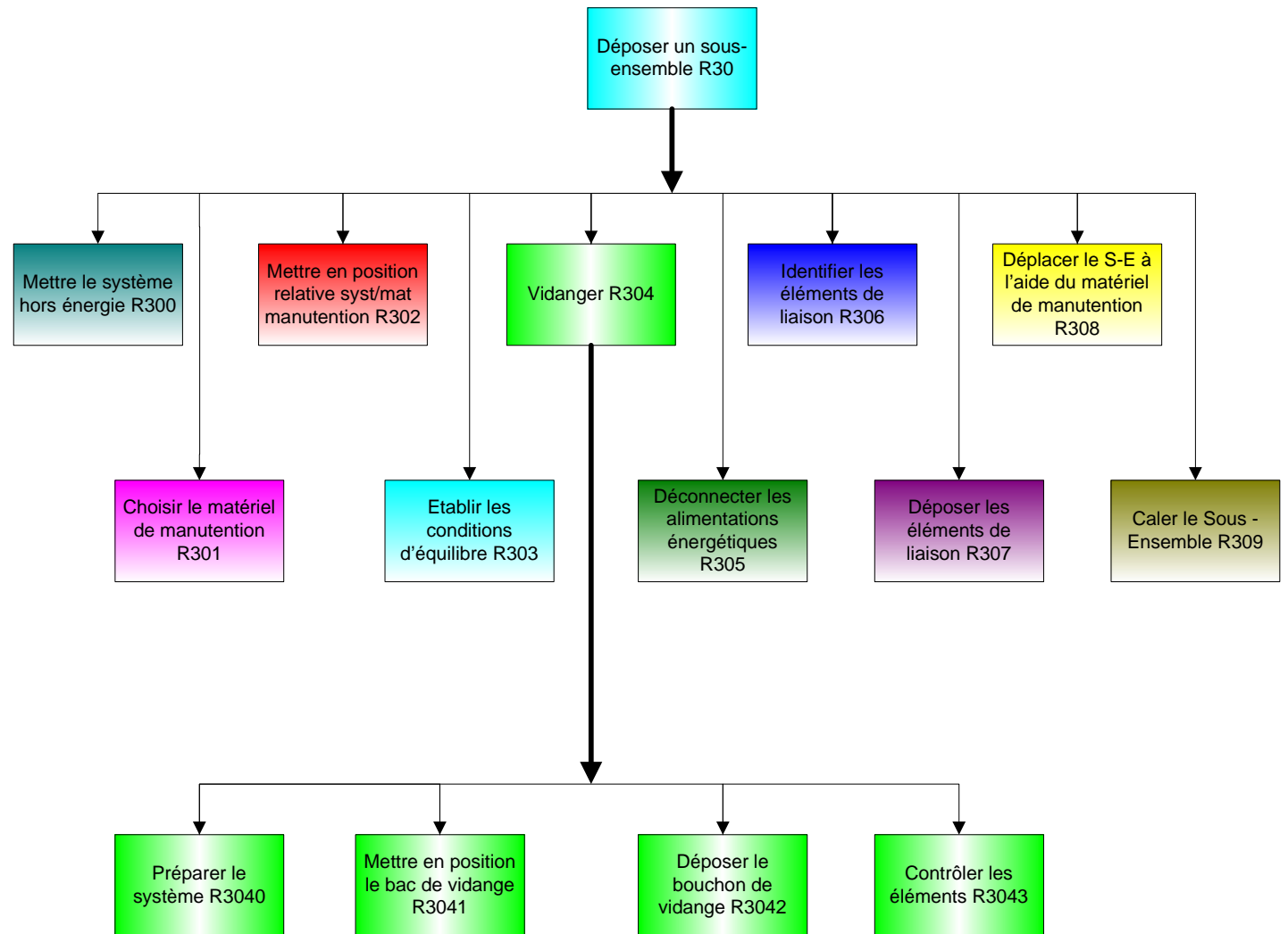

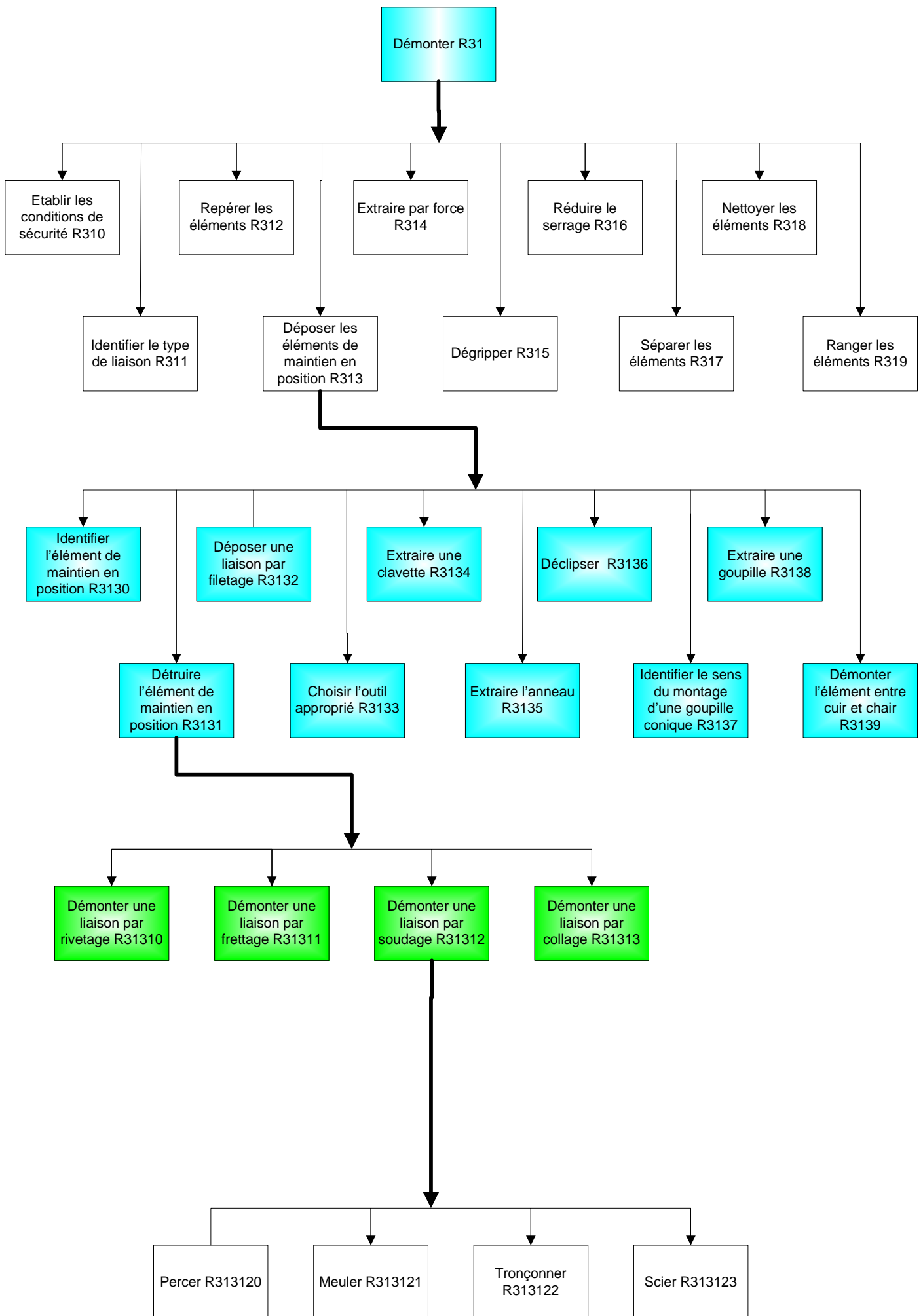

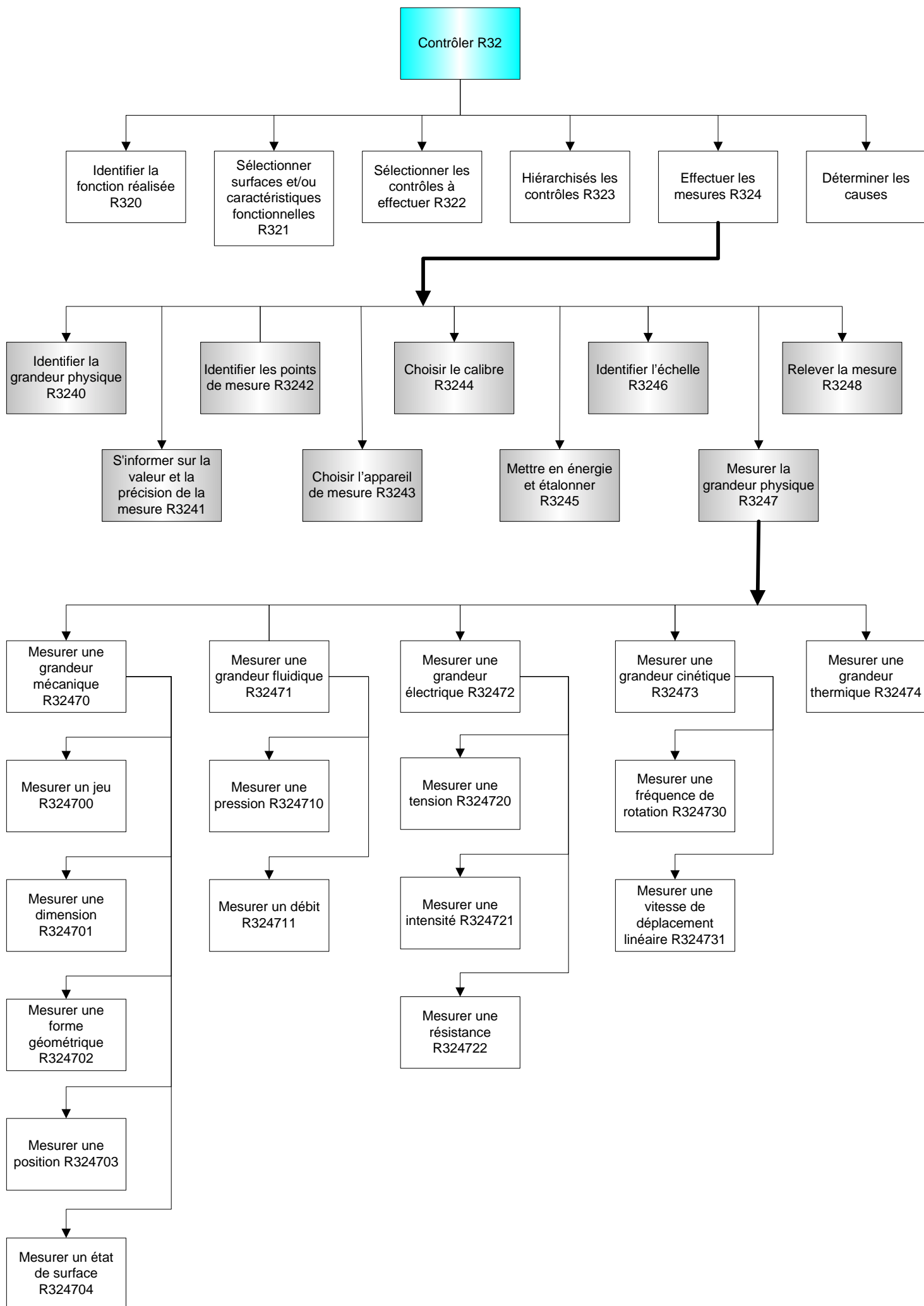

Maintenir la conformité fonctionnelle E0

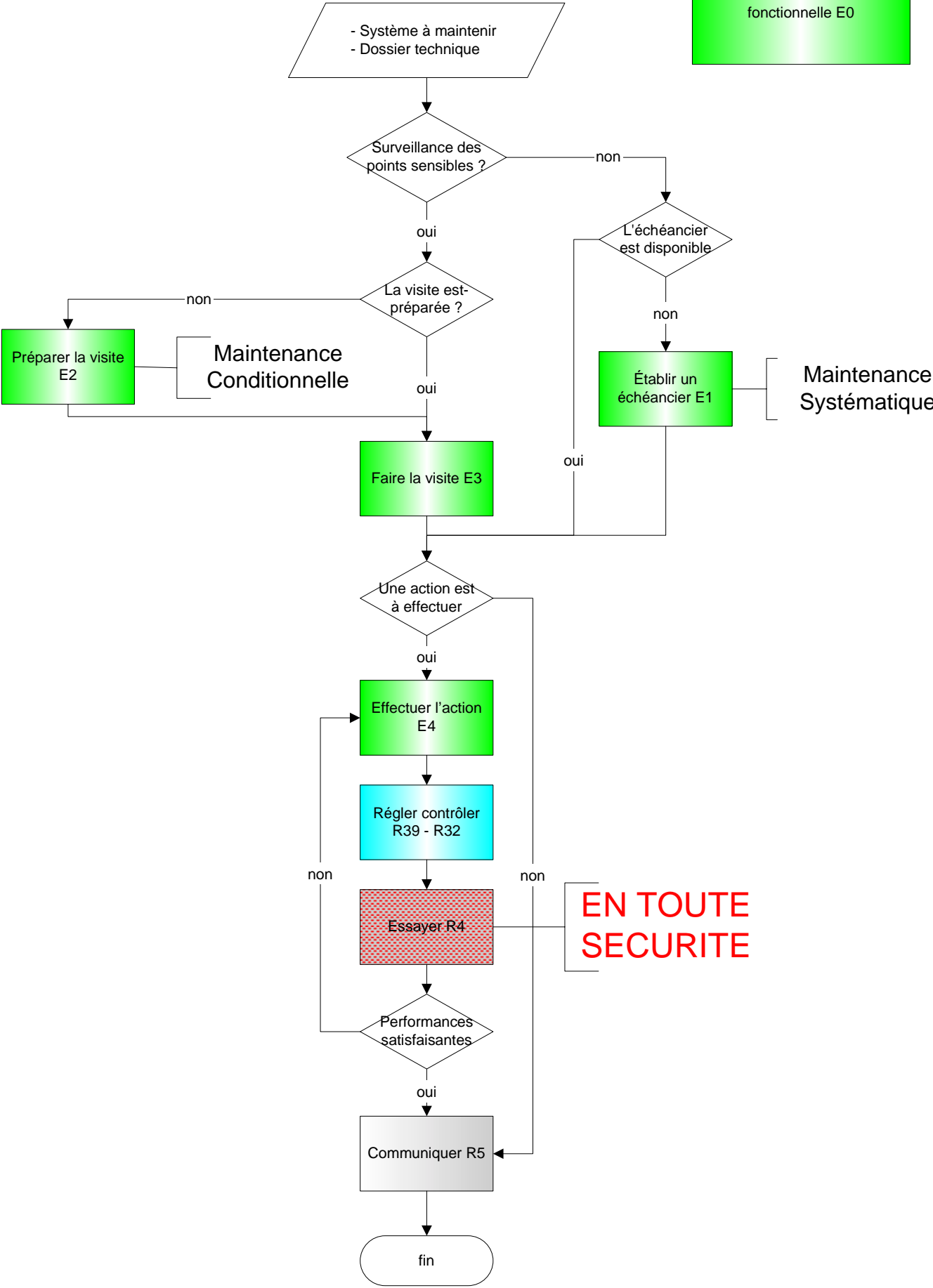

RETABLIR LA CONFORMITE
FONCTIONNELLE
R0

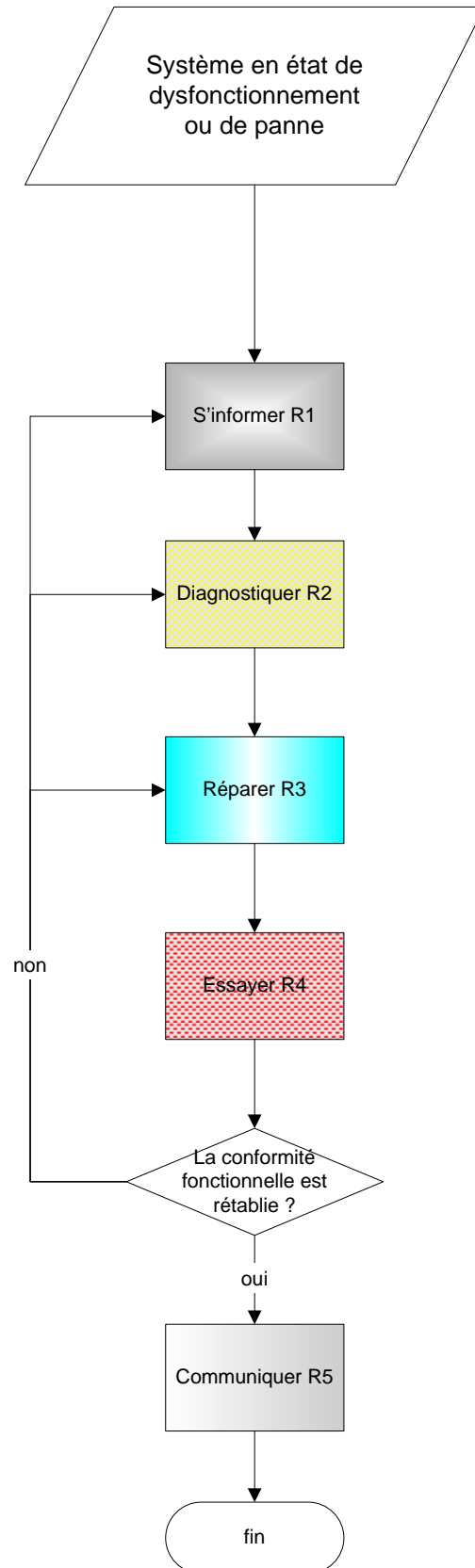

S'INFORMER
R1

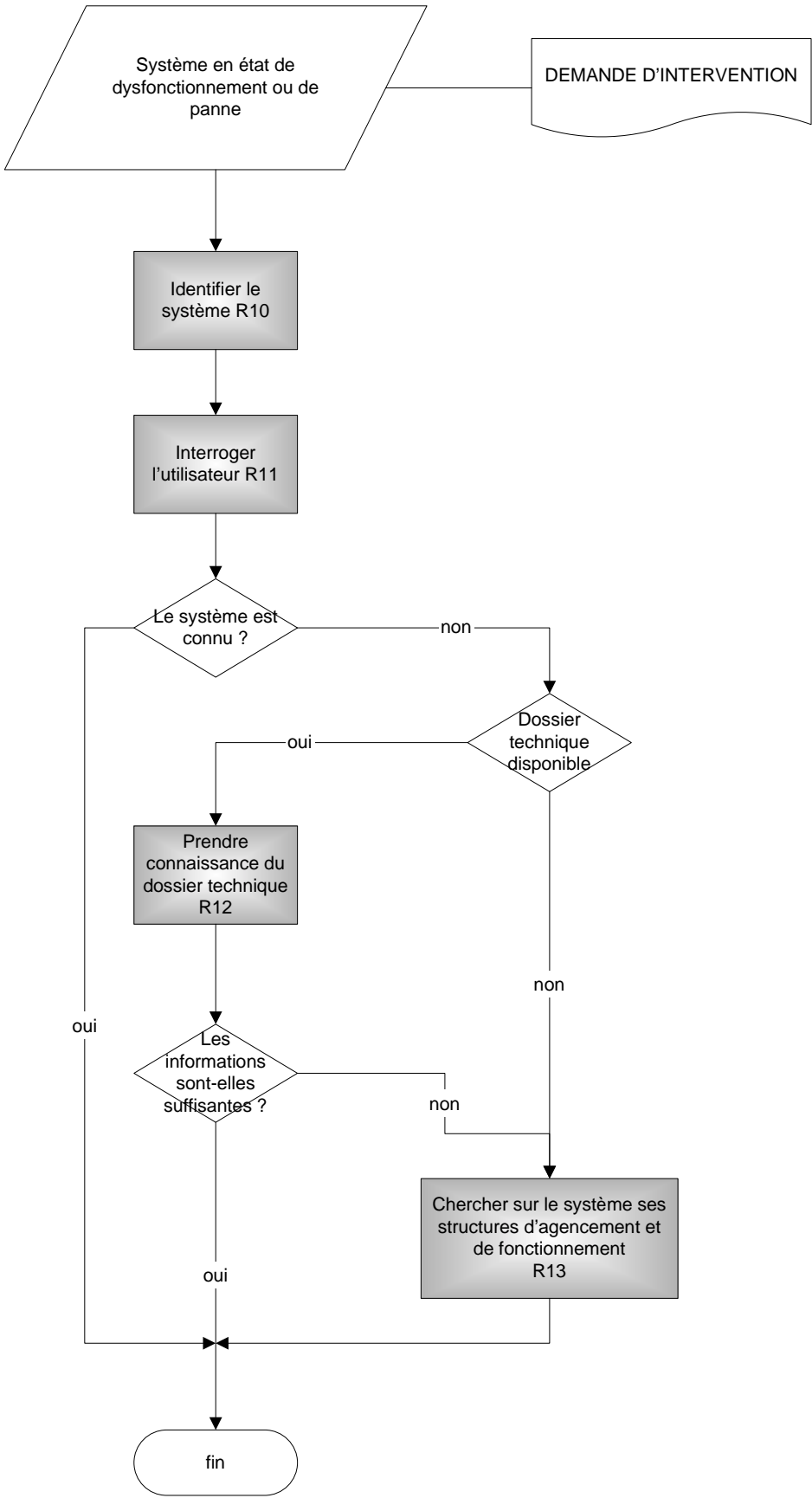

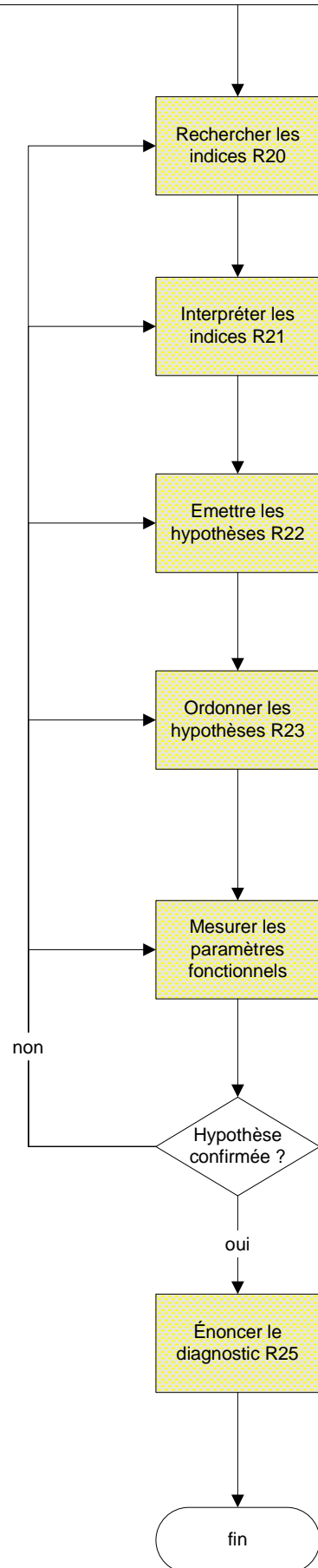
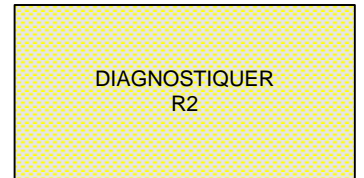
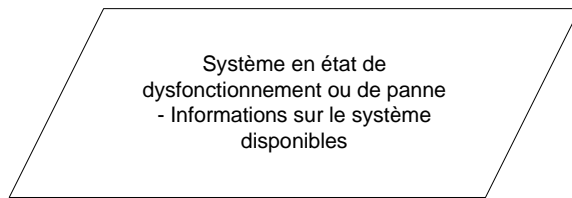

REPARER
R3

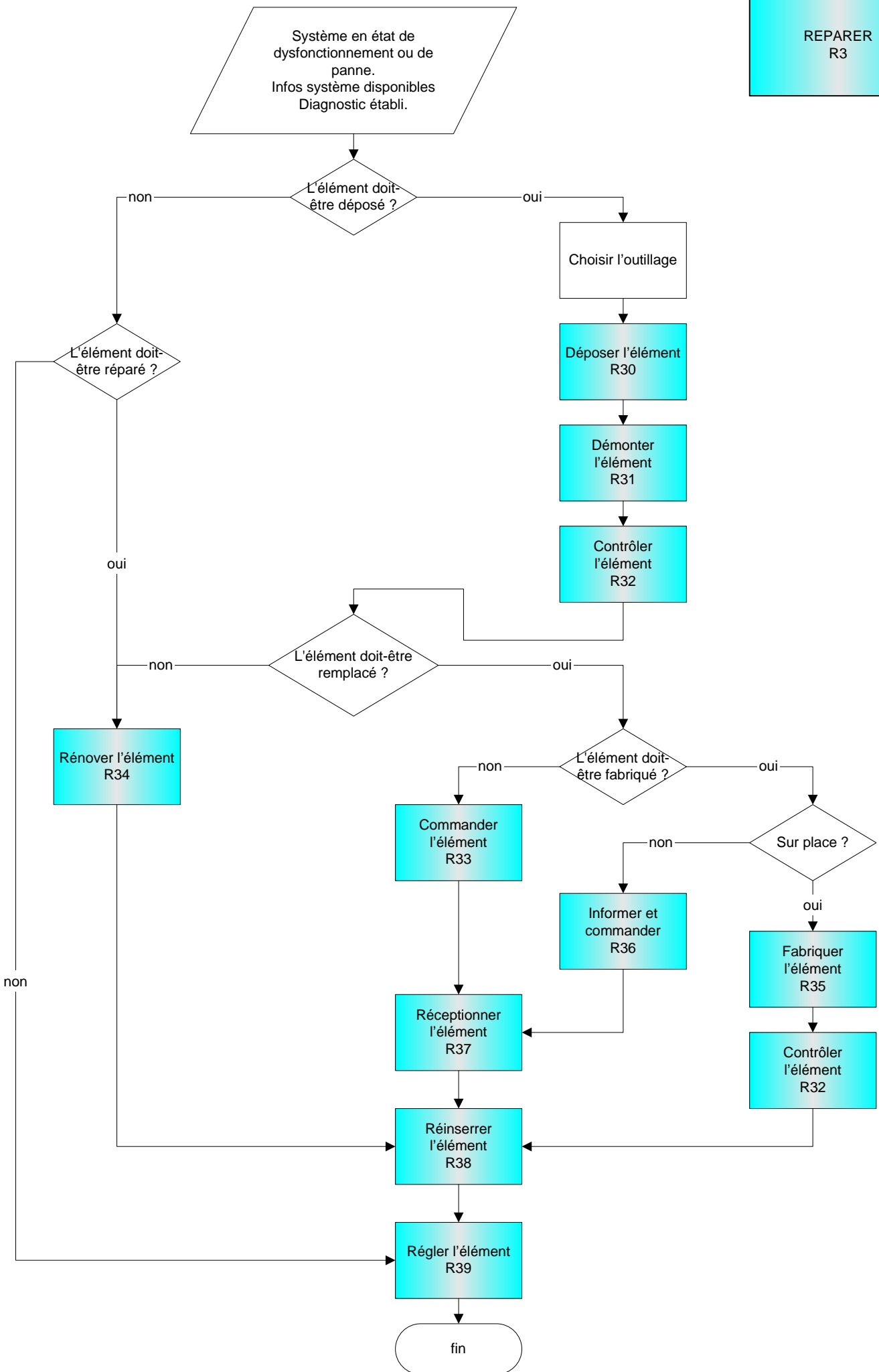

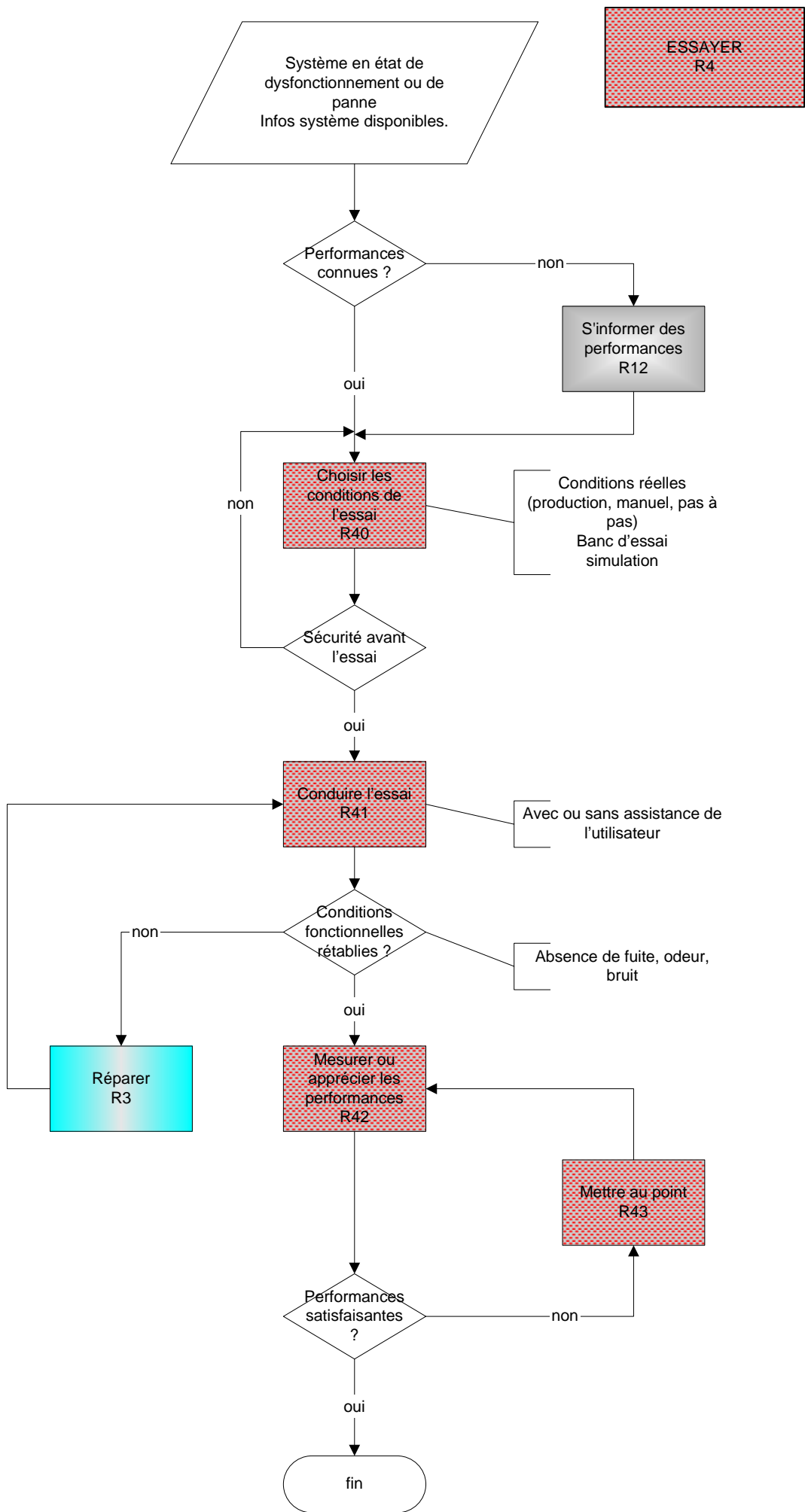

Système en état de dysfonctionnement ou de panne
Infos système disponibles.

ESSAYER
R4

Performances connues ?

non

S'informer des performances
R12

oui

Choisir les conditions de l'essai
R40

Conditions réelles
(production, manuel, pas à pas)
Banc d'essai simulation

non

Sécurité avant l'essai

oui

Conduire l'essai
R41

Avec ou sans assistance de l'utilisateur

Conditions fonctionnelles rétablies ?

Absence de fuite, odeur, bruit

non

Réparer
R3

oui

Mesurer ou apprécier les performances
R42

Mettre au point
R43

Performances satisfaisantes ?

non

oui

fin

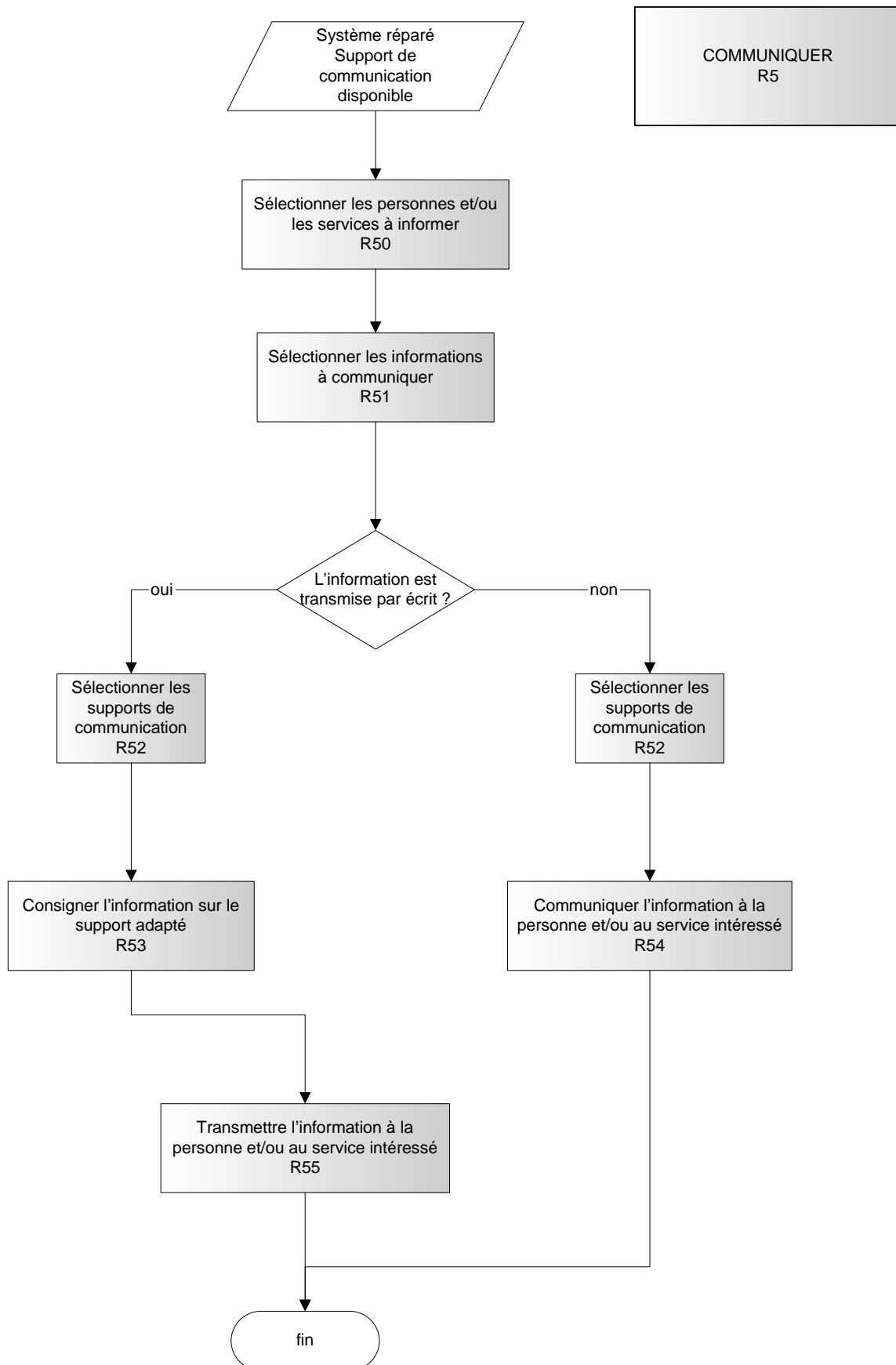

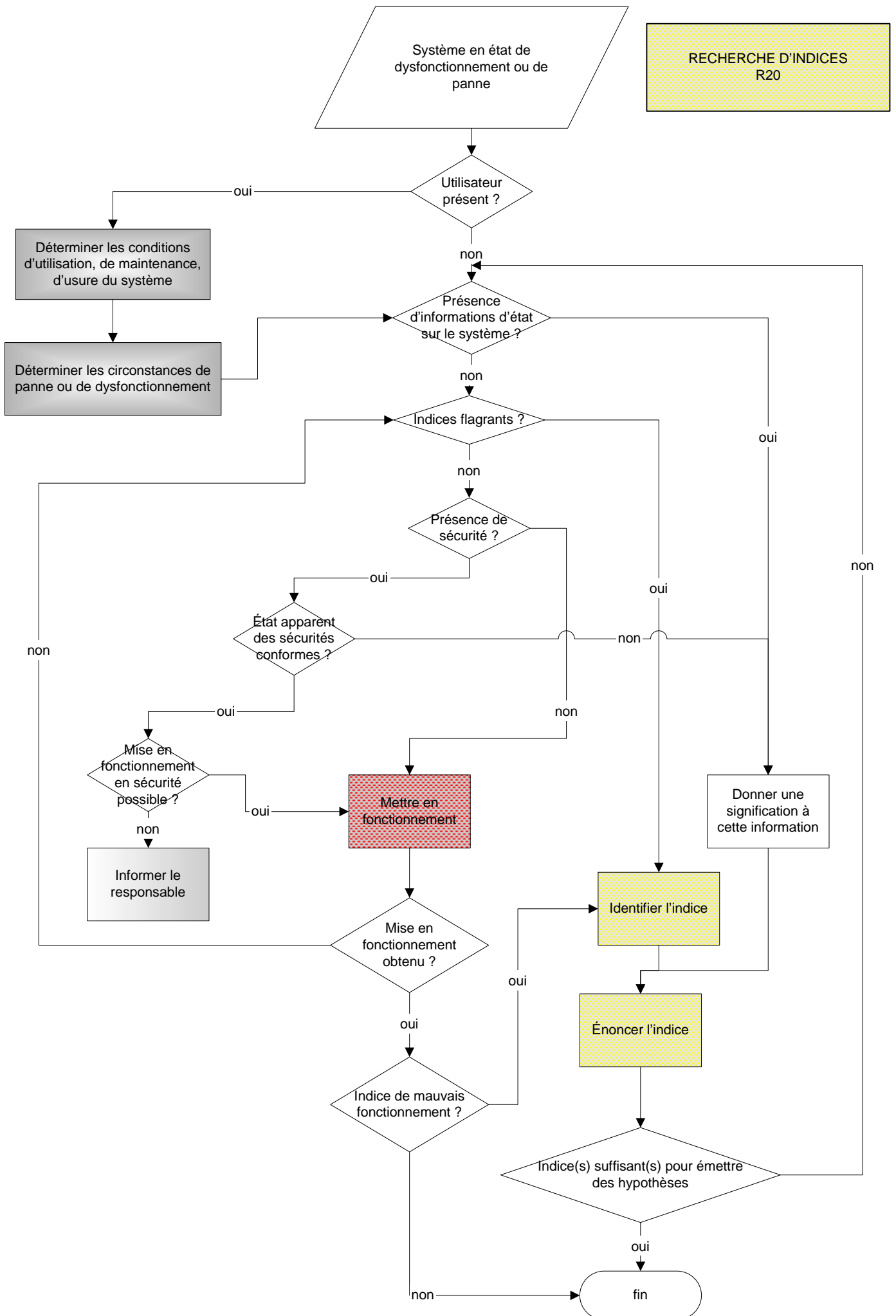

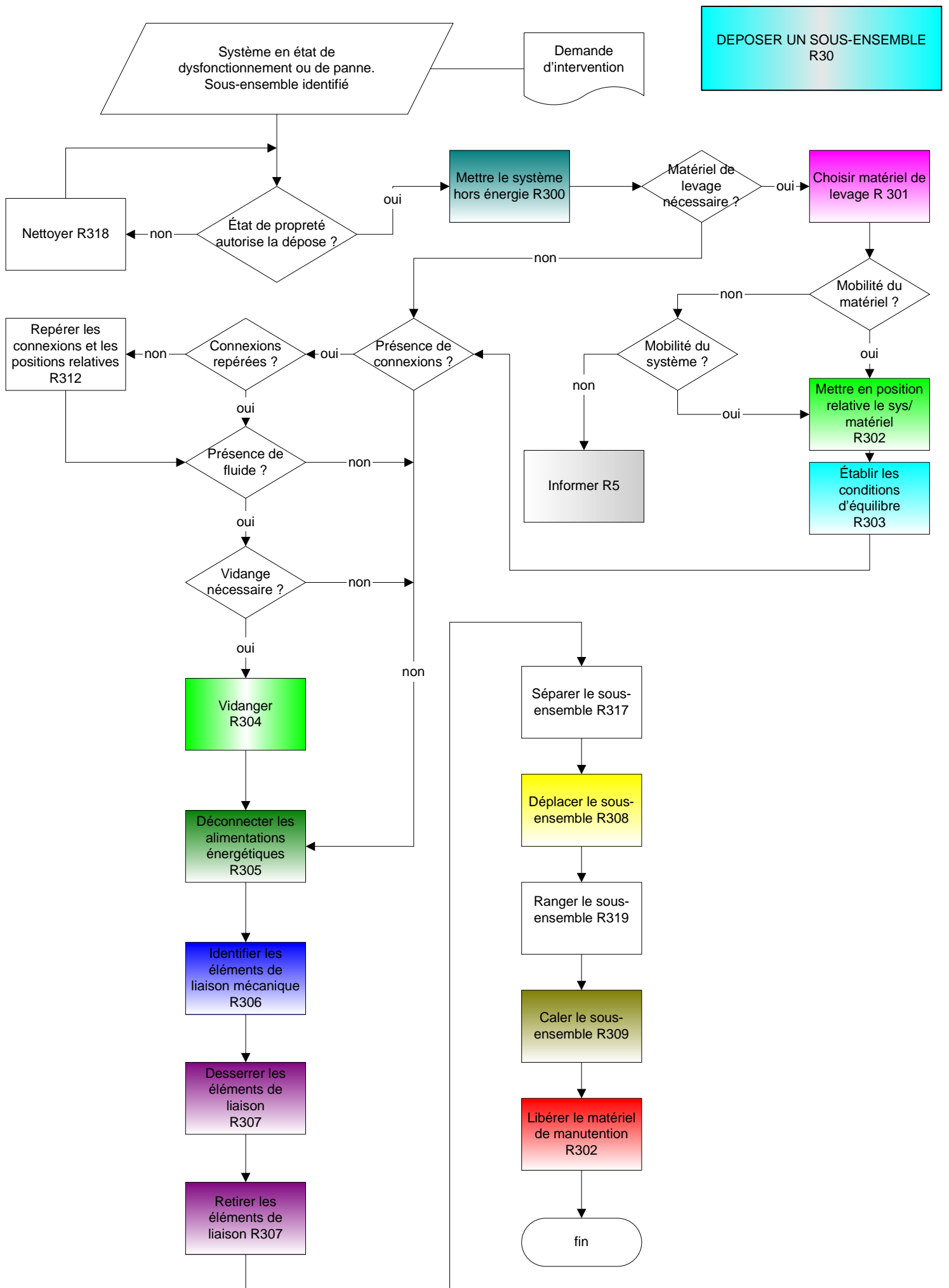

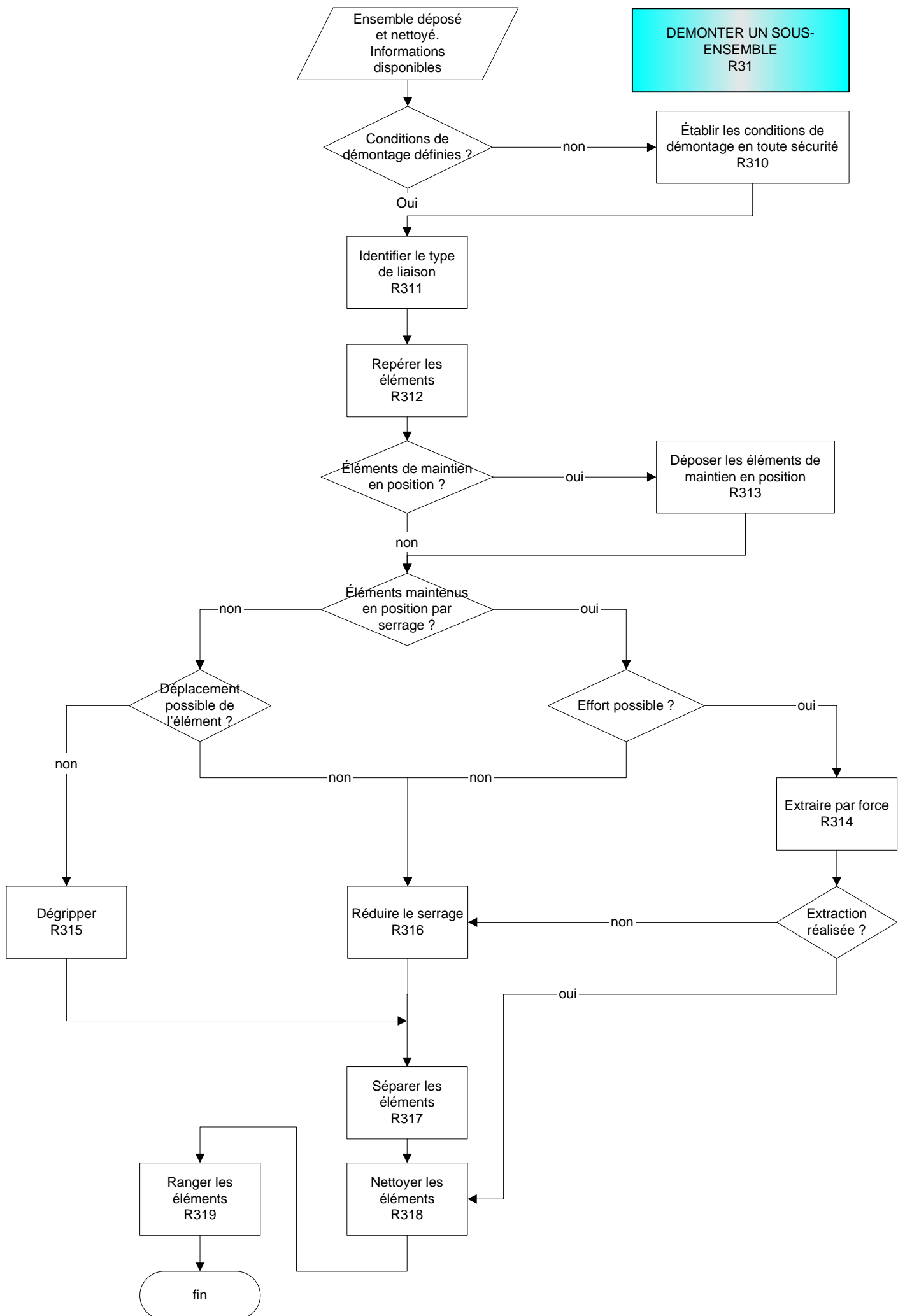

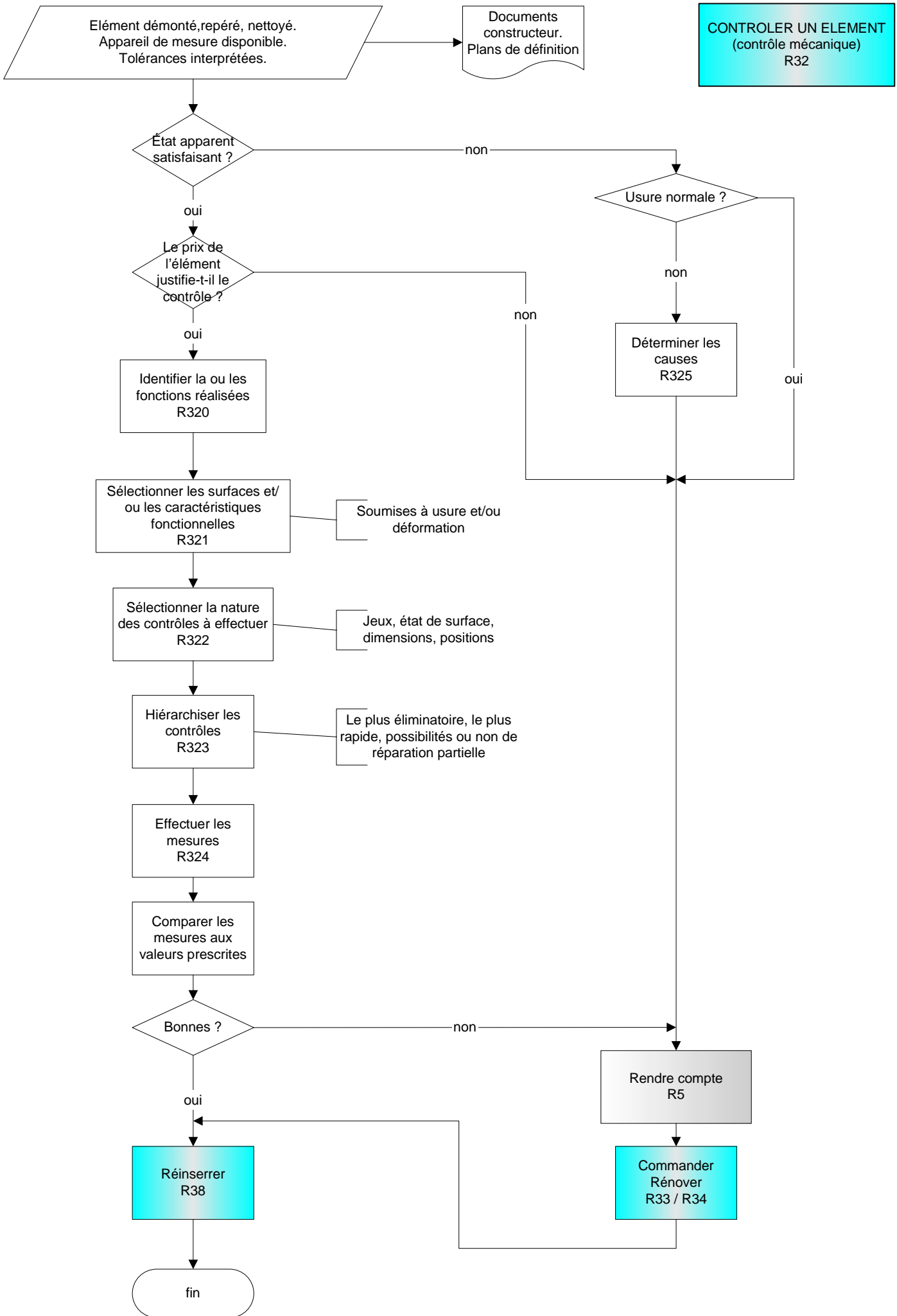

RÉGLER UN ÉLÉMENT R39

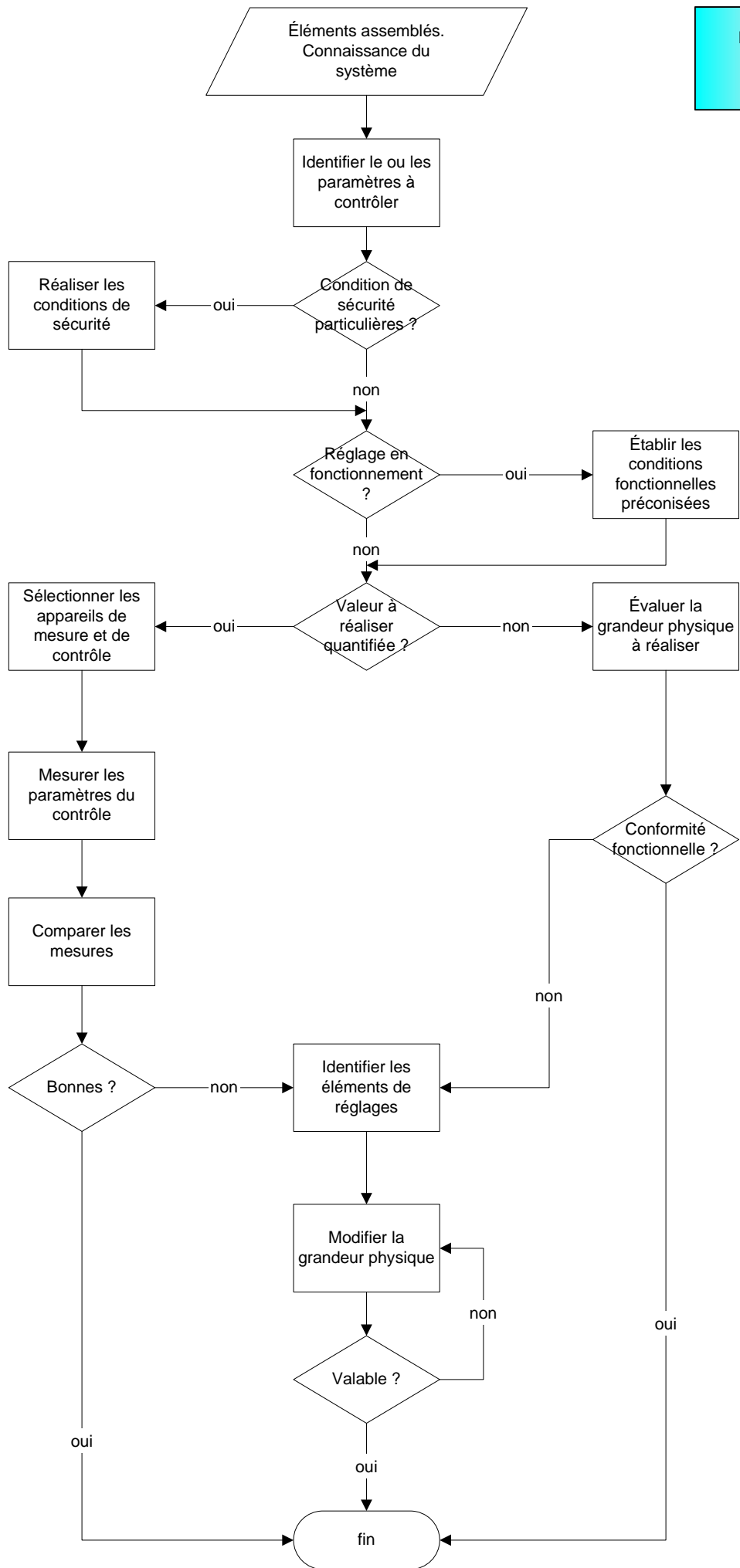

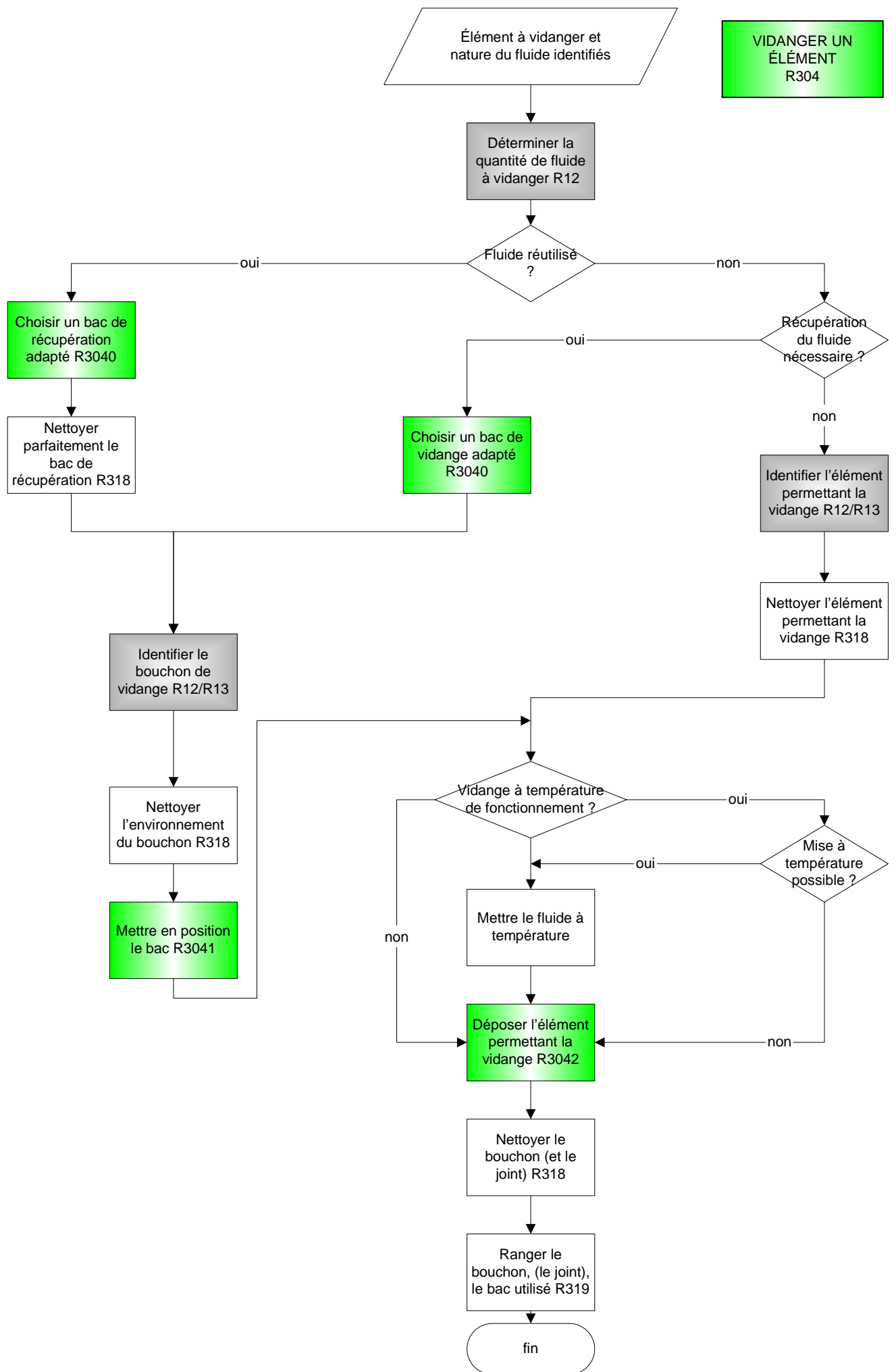

Ensemble déconnecté,
vidangé.
Matériel de levage certifié.

DEPLACER UN SOUS
ENSEMBLE
R308

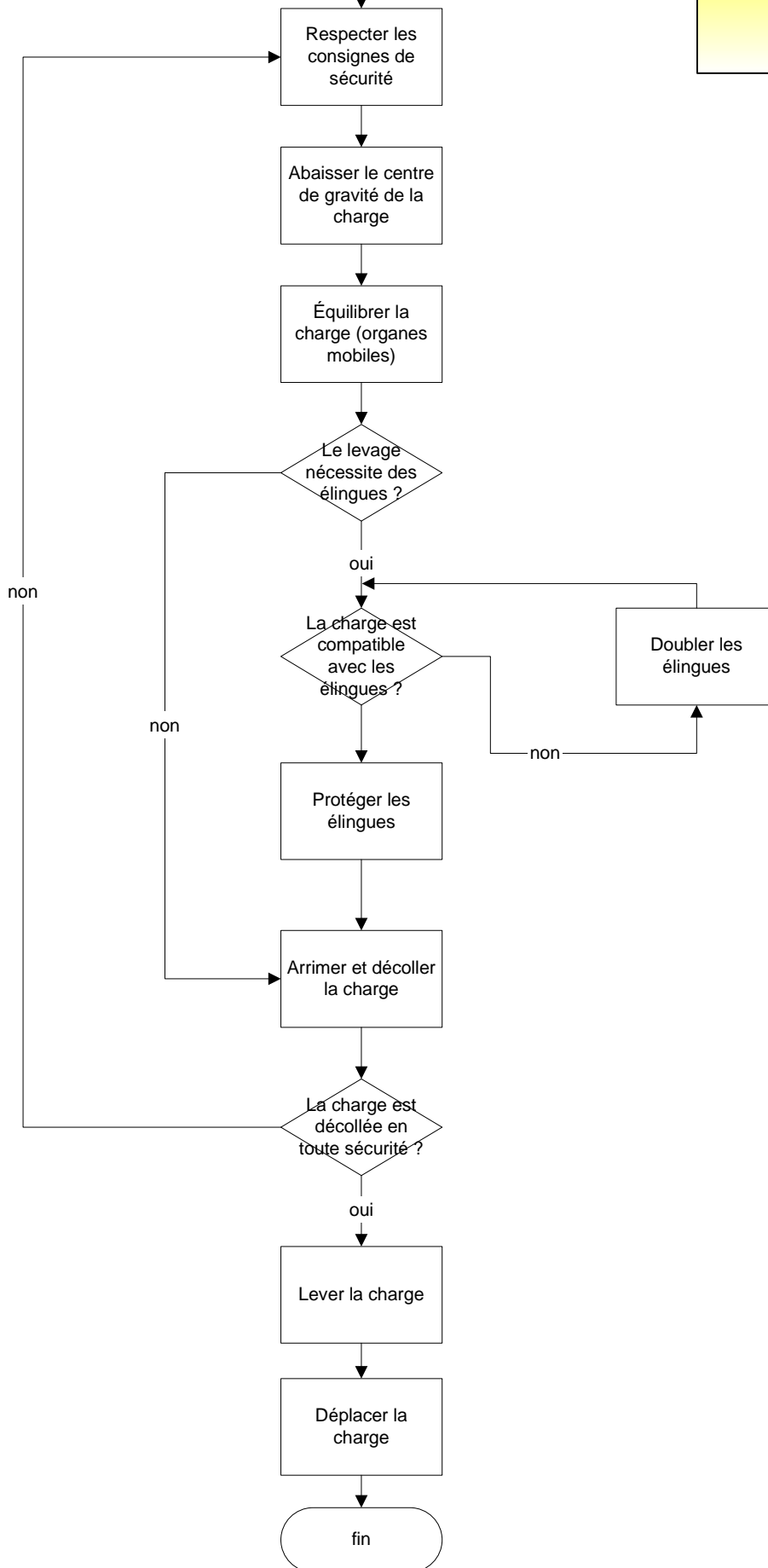

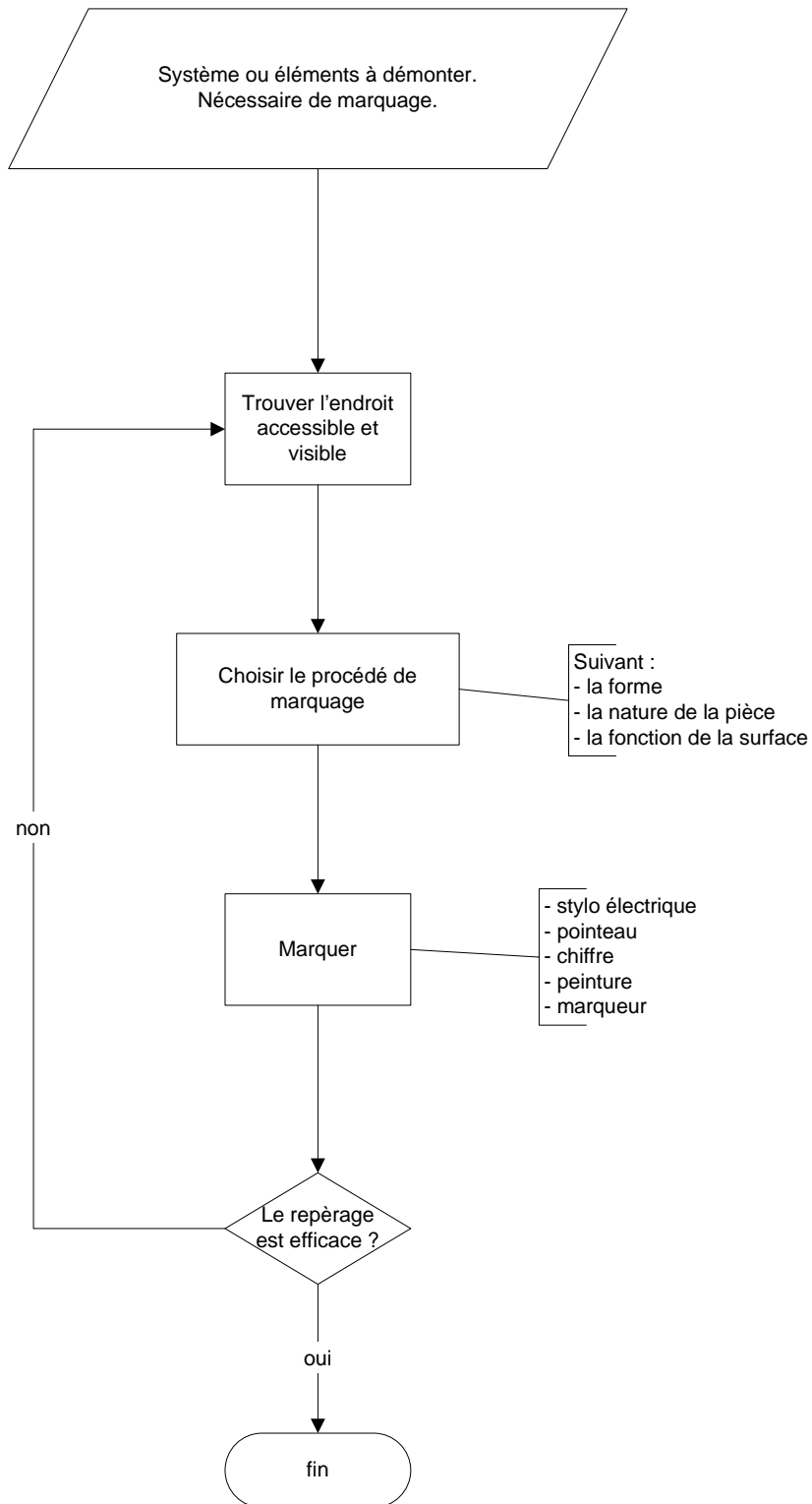

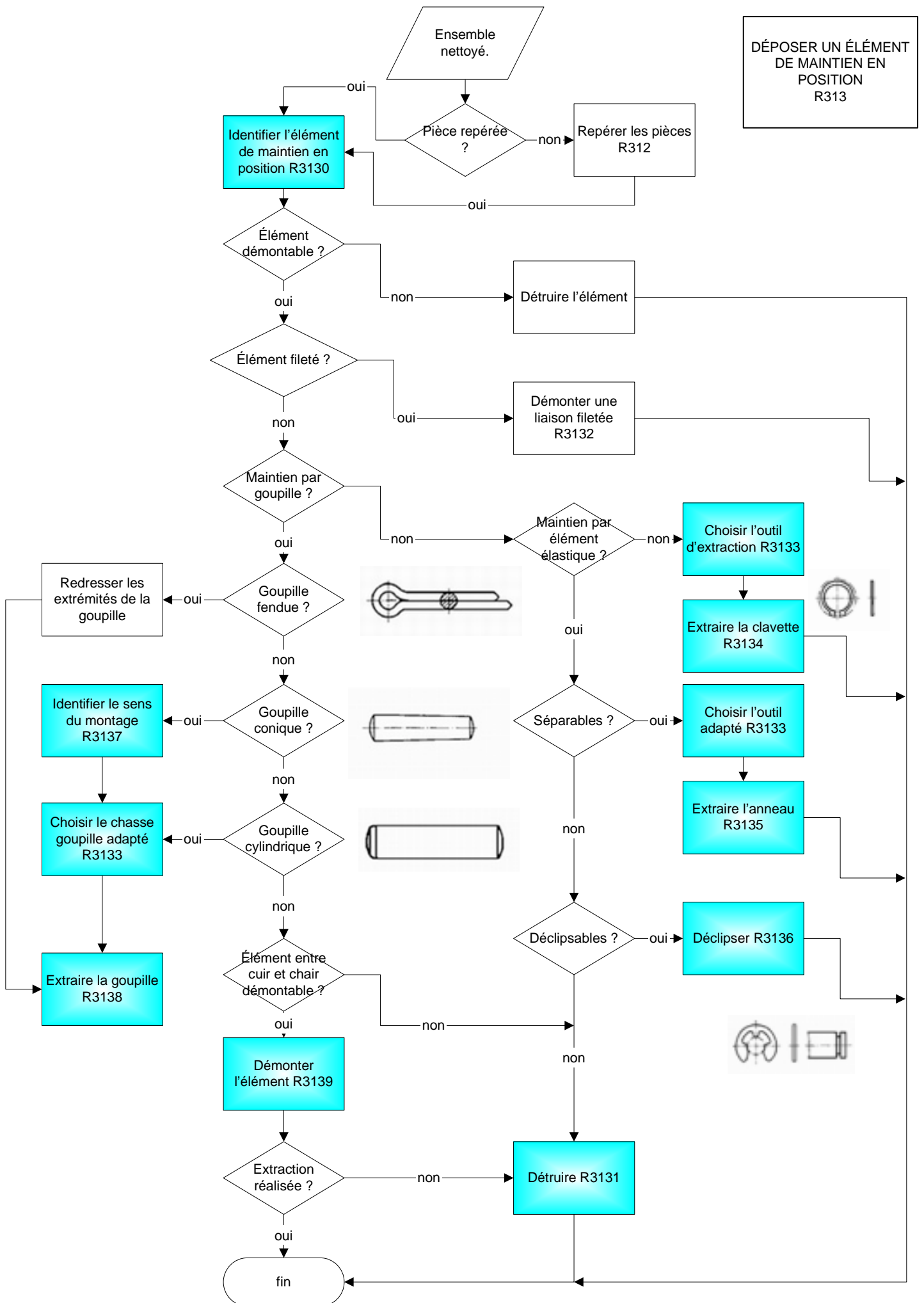

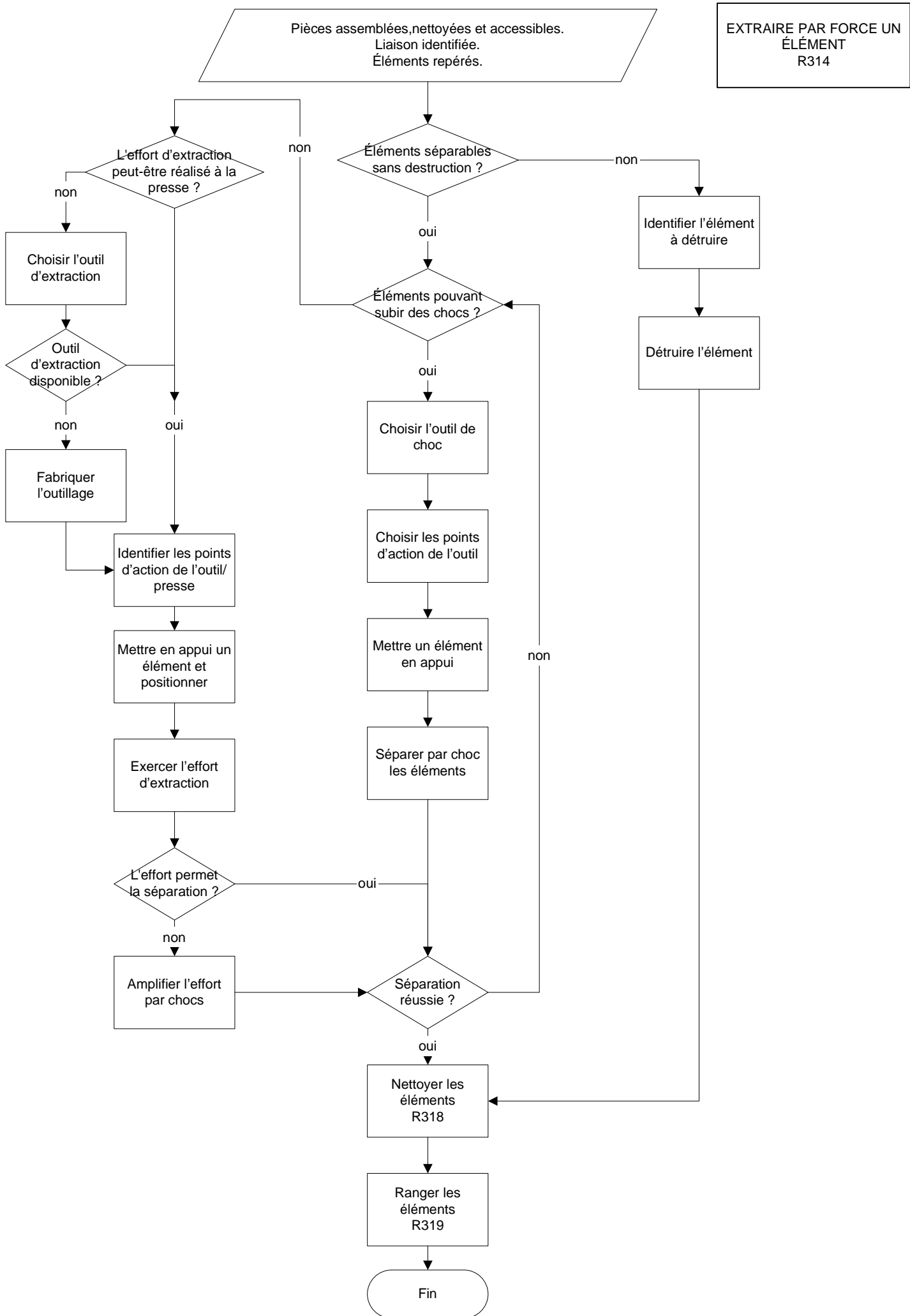

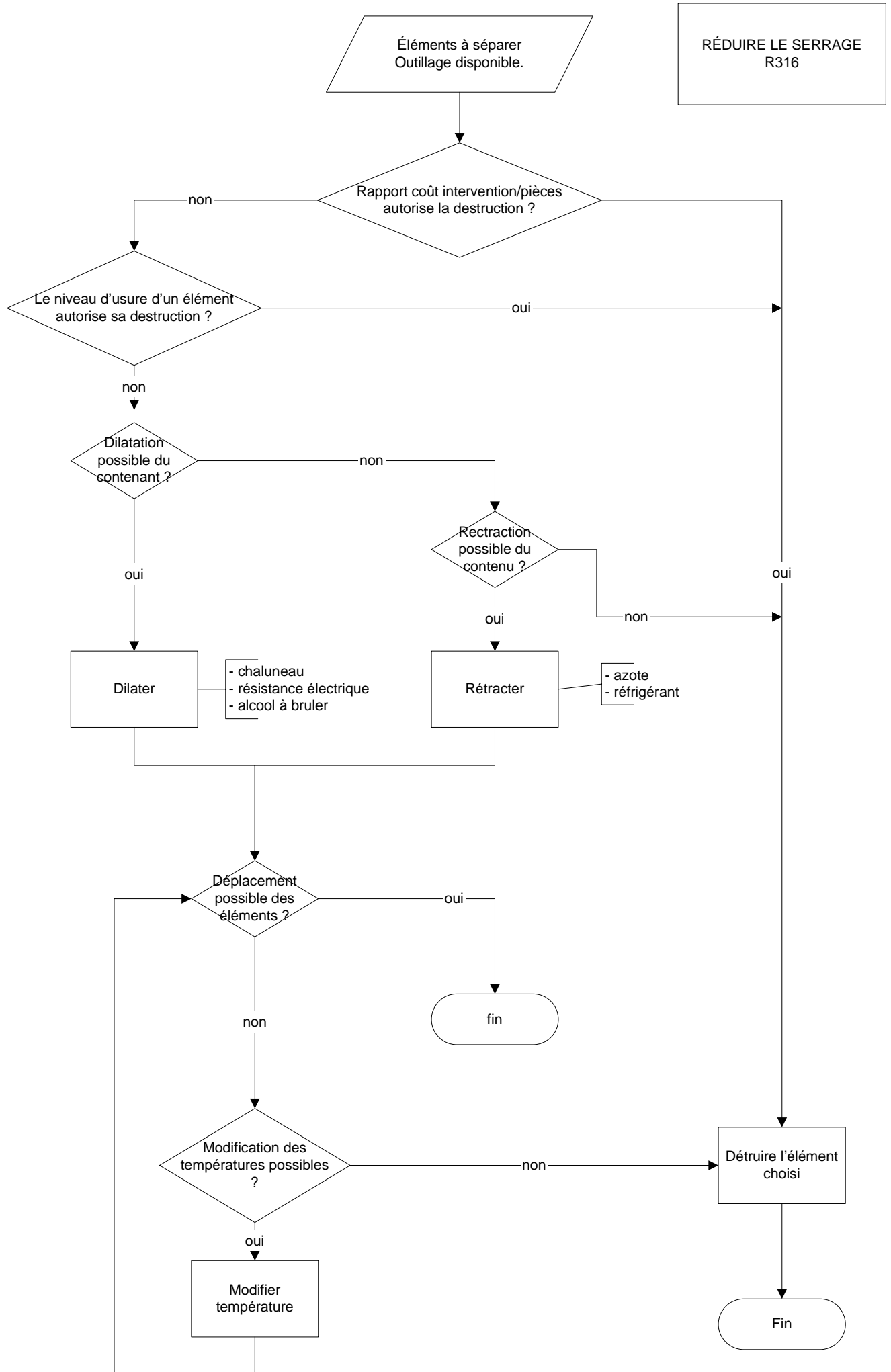

NETTOYER LES
ELEMENTS
R318

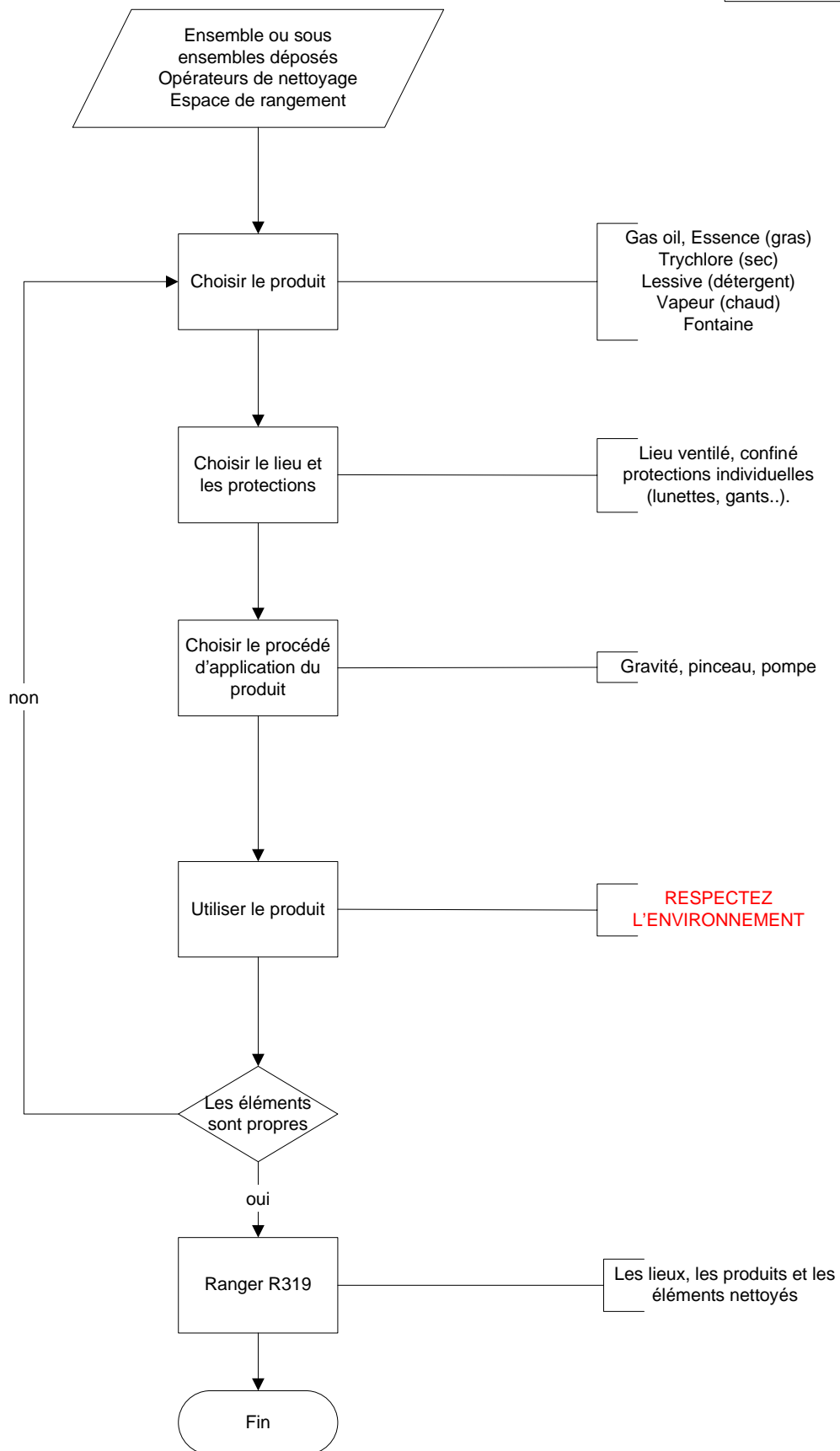

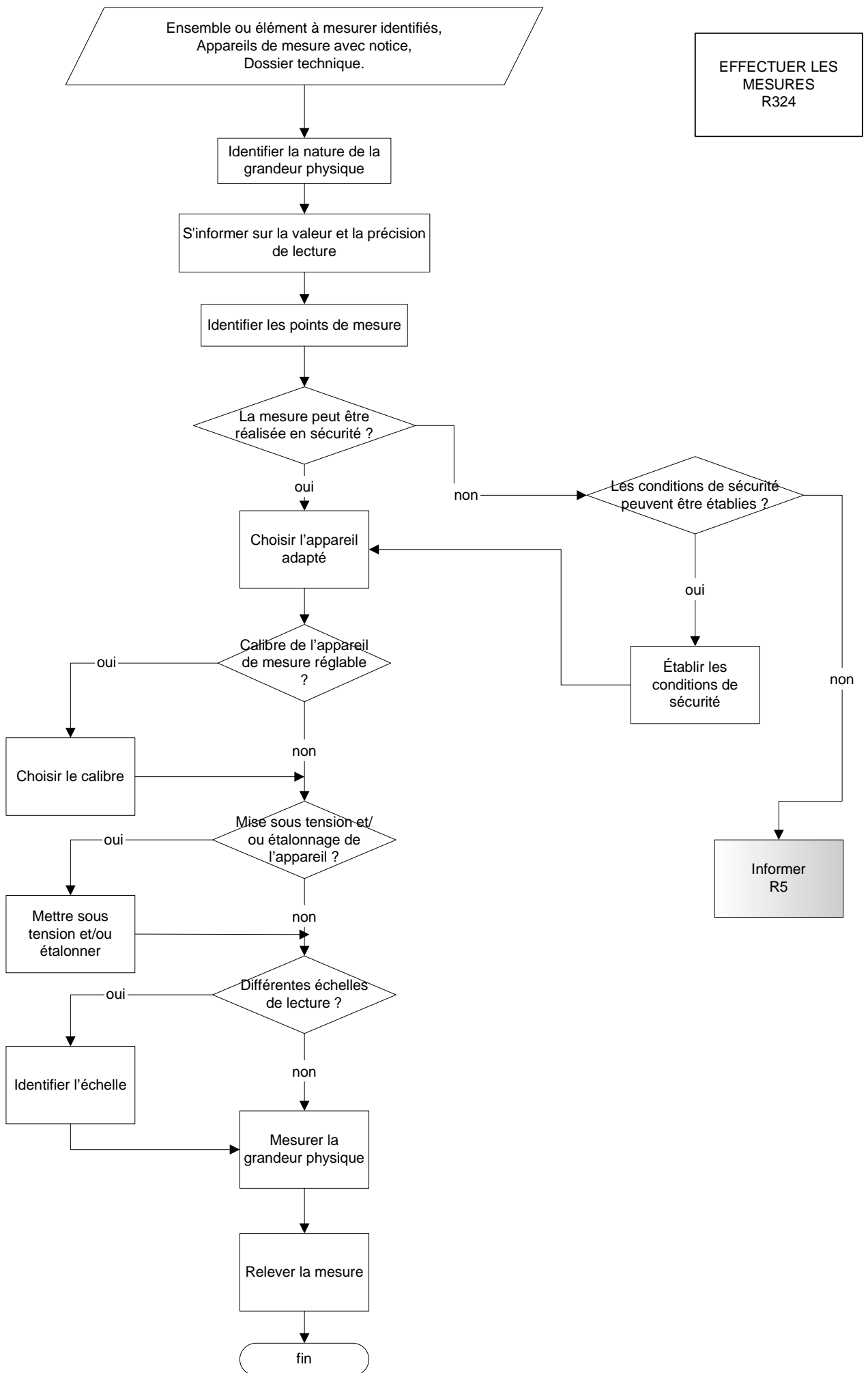

RENOVER PAR RODAGE UNE SURFACE R340

Pièces contrôlées,
Surface à roder identifiée.

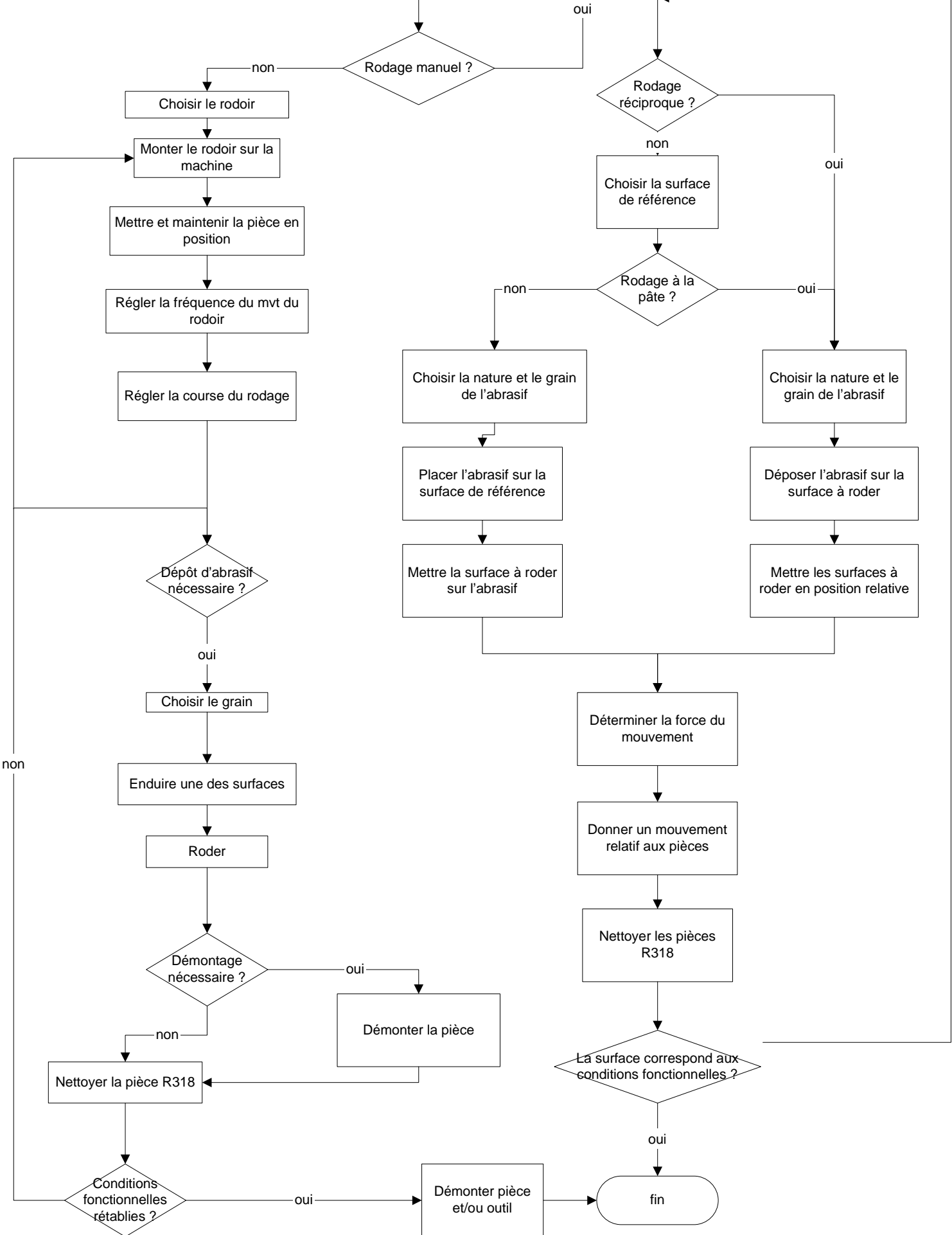

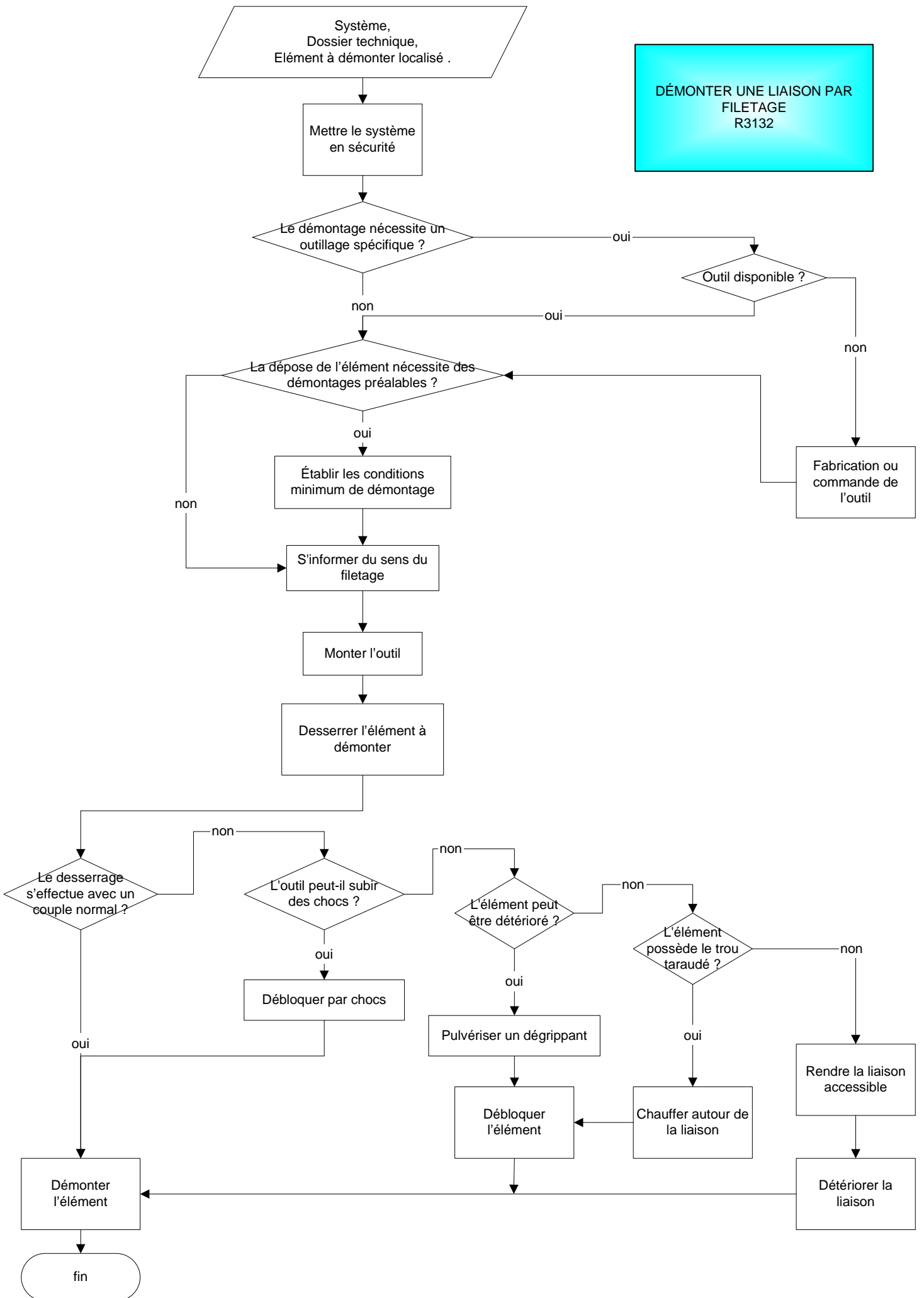

DEMONTER UNE LIAISON PAR RIVETAGE R31310

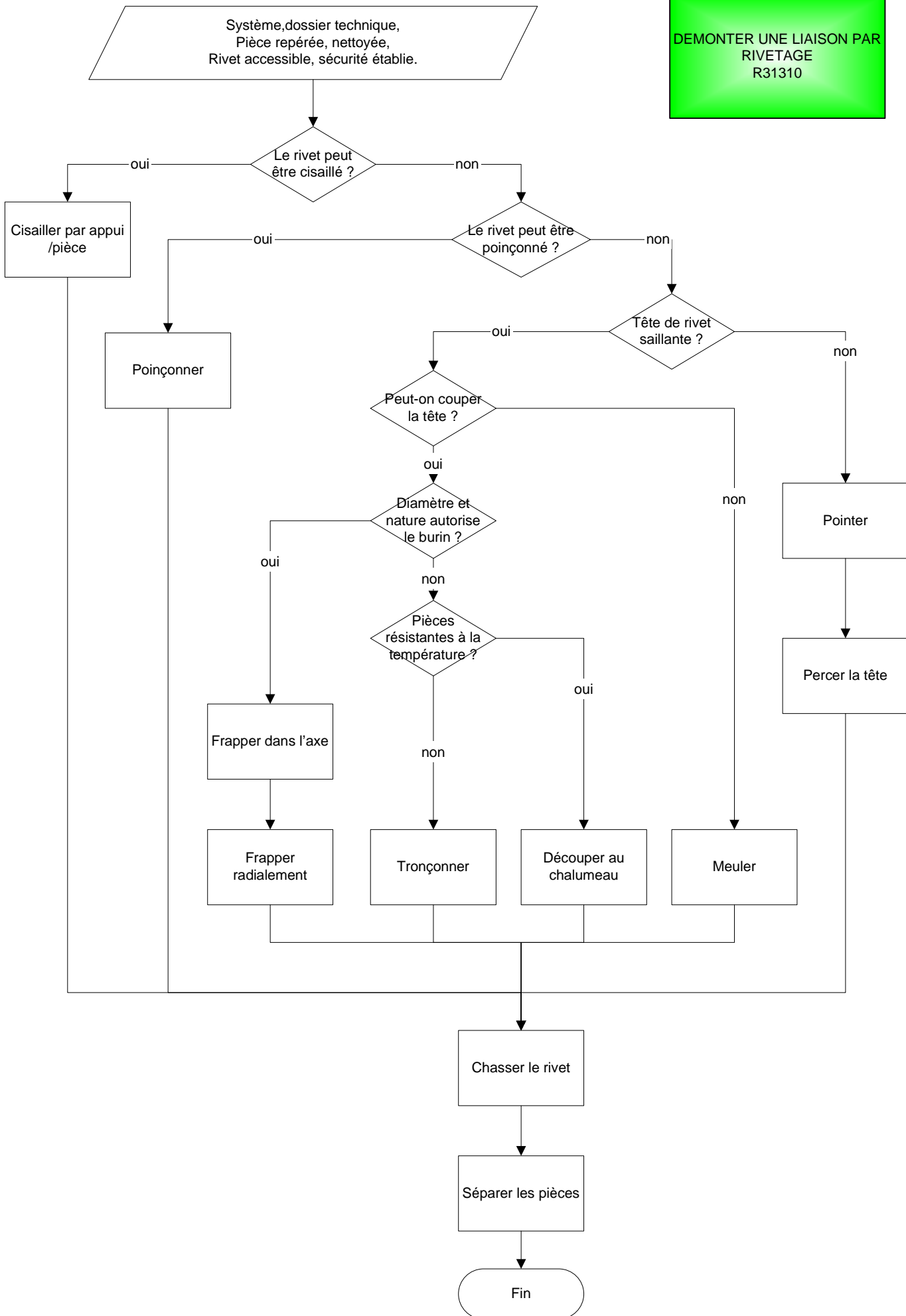

Système,
Dossier technique,
Sous-ensemble accessible et
nettoyé,
Sécurité assurée.

MESURER UN JEU
R324700

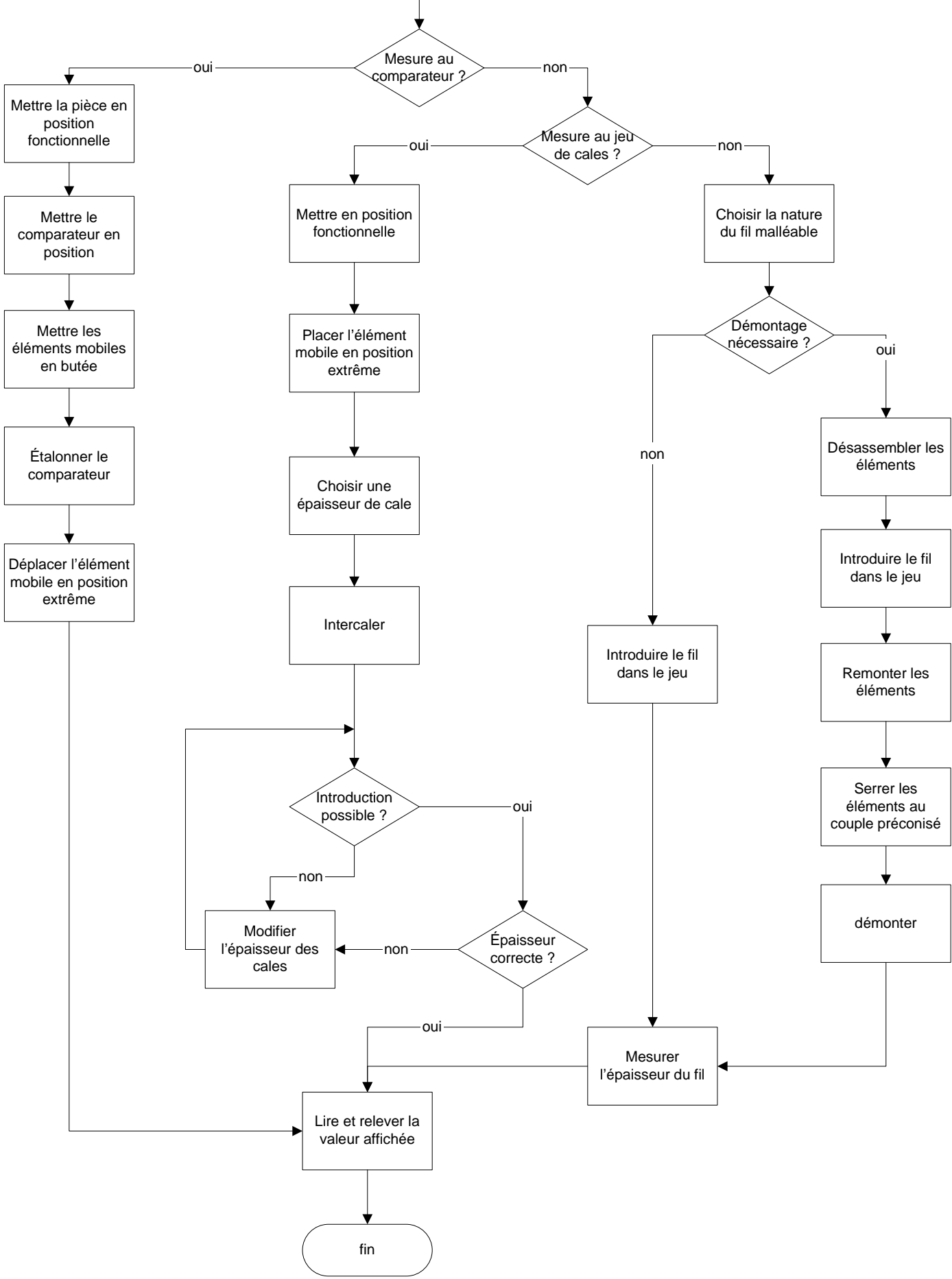

MESURER UNE DIMENSION R324701

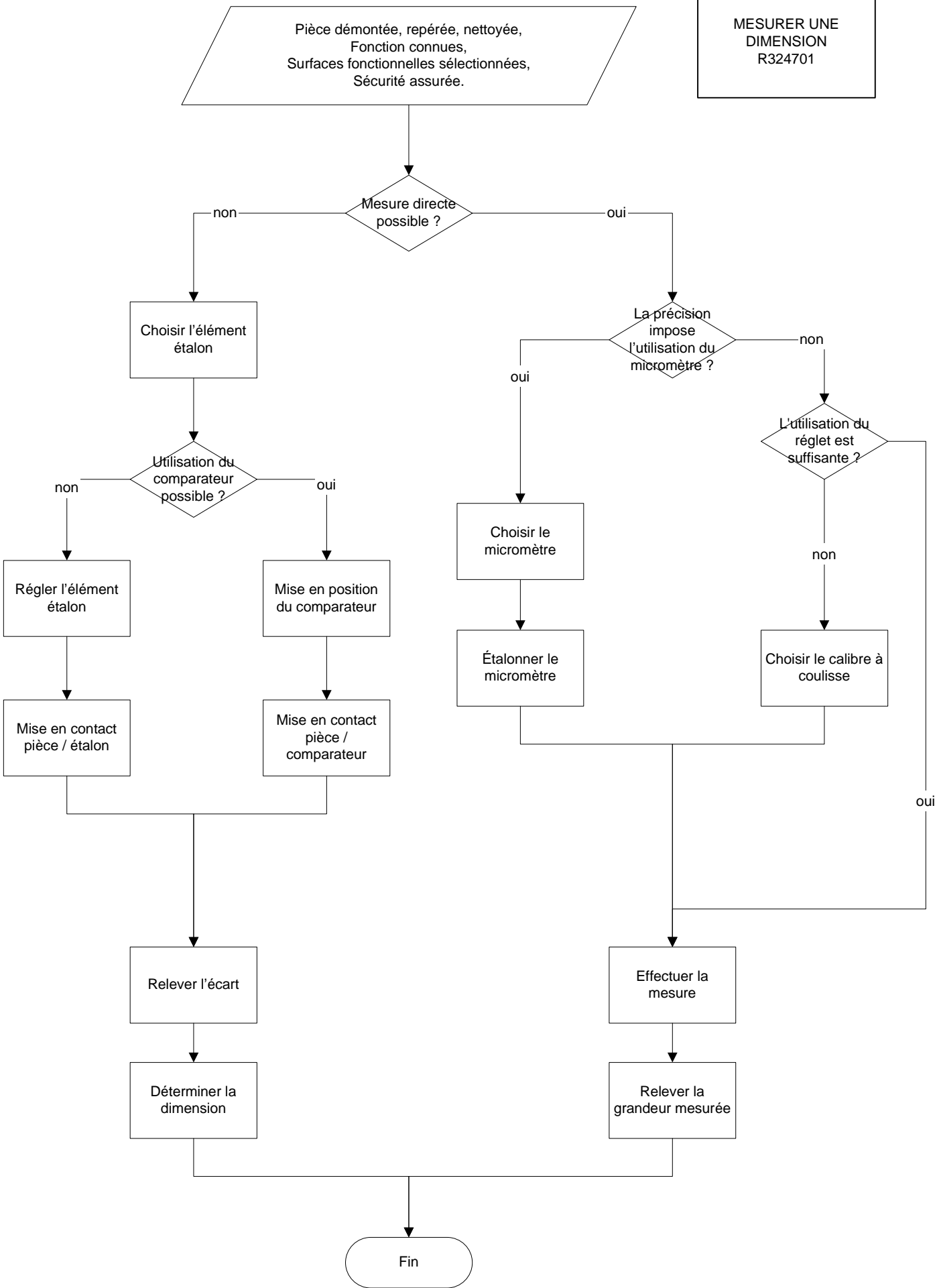

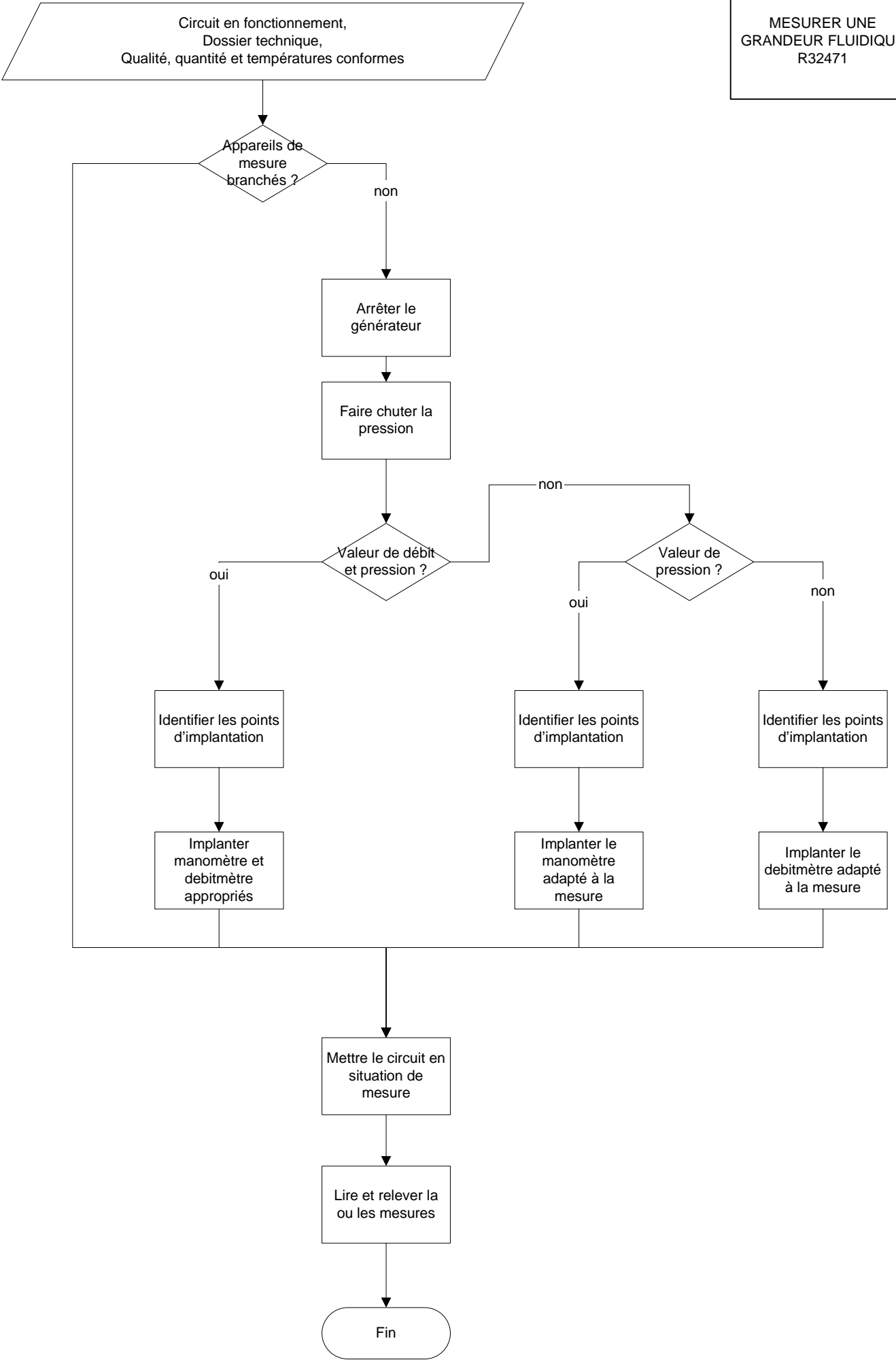

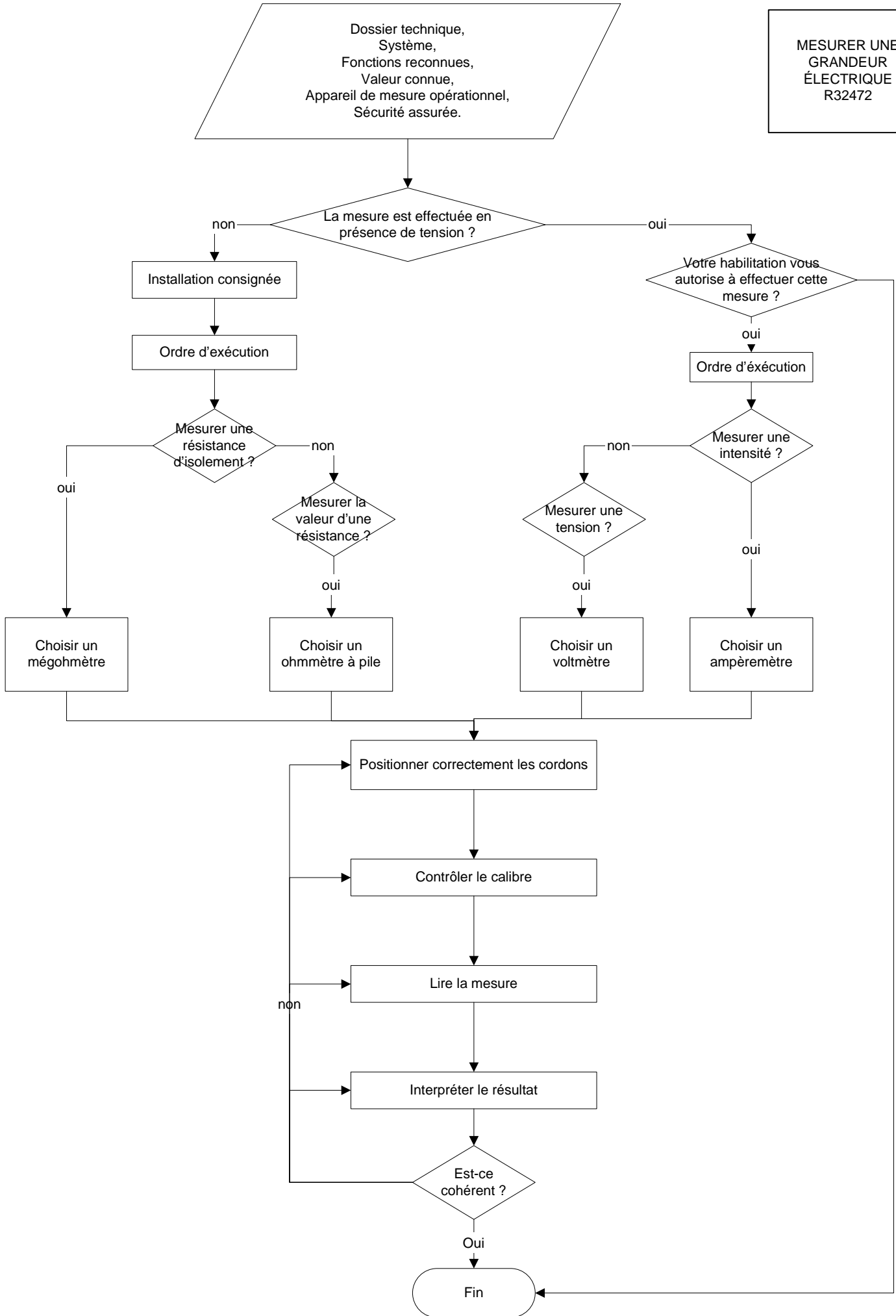

MÉTHODE POUR ANALYSER UN SOUS ENSEMBLE

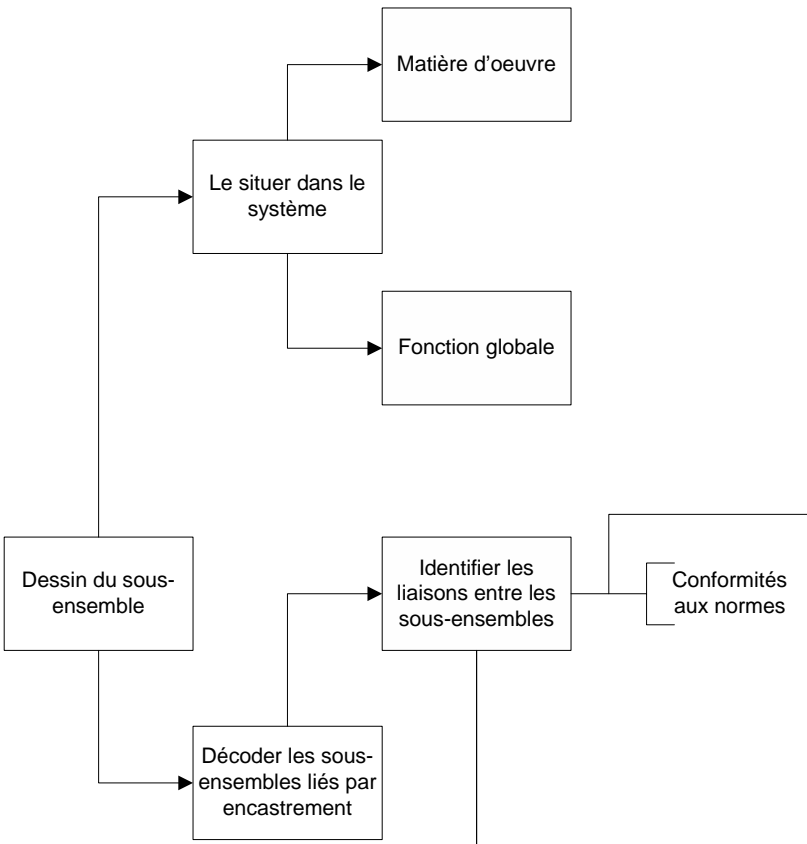
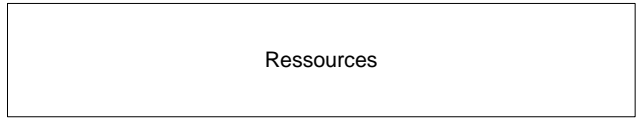
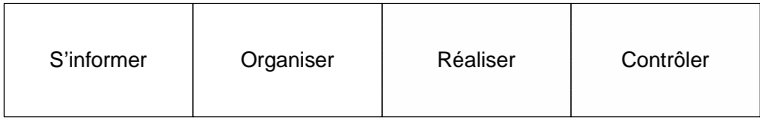

Liaison		
Encastrement		<ul style="list-style-type: none"> -soudure -collage -vis/boulons -rivetage -sertissage -surmoulage -montage serré
Pivot		<ul style="list-style-type: none"> -ajustement tournant -bague -roulement
Glissière		<ul style="list-style-type: none"> -prismatique -cylindrique -douille à billes -plaquettes à aiguilles
Pivot glissant		<ul style="list-style-type: none"> -ajustement cylindrique
Rotule		<ul style="list-style-type: none"> -sphère

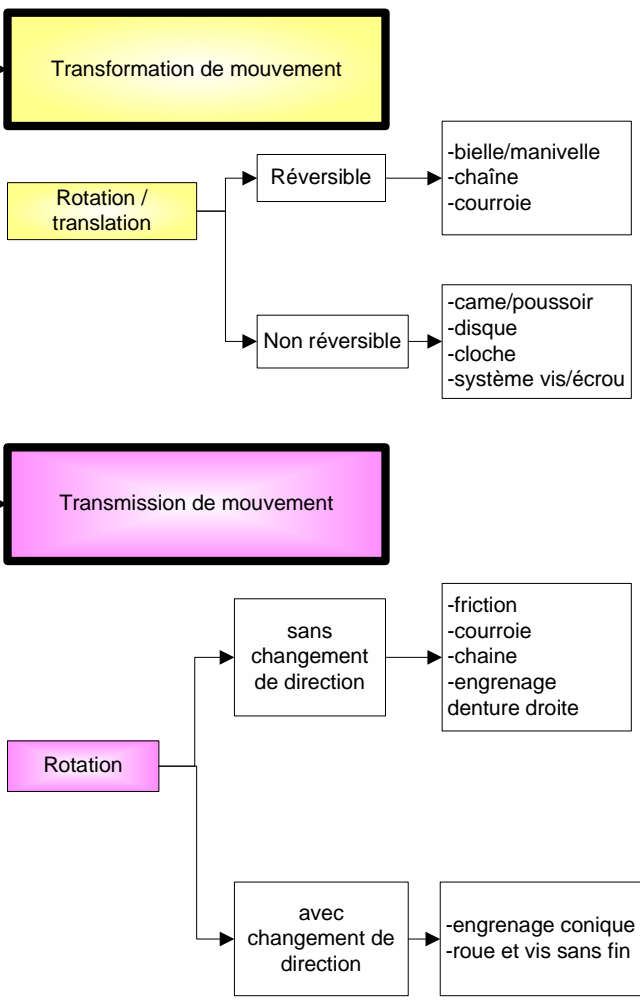
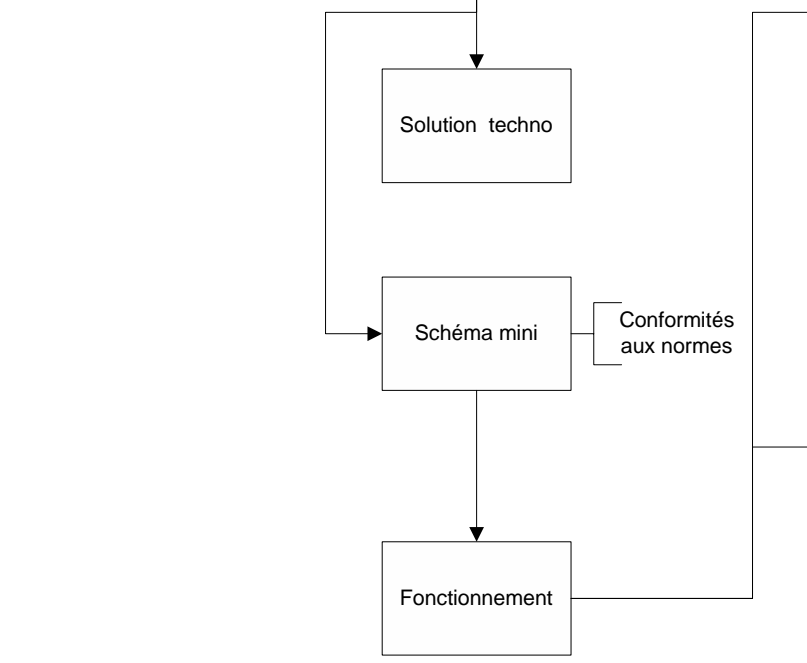

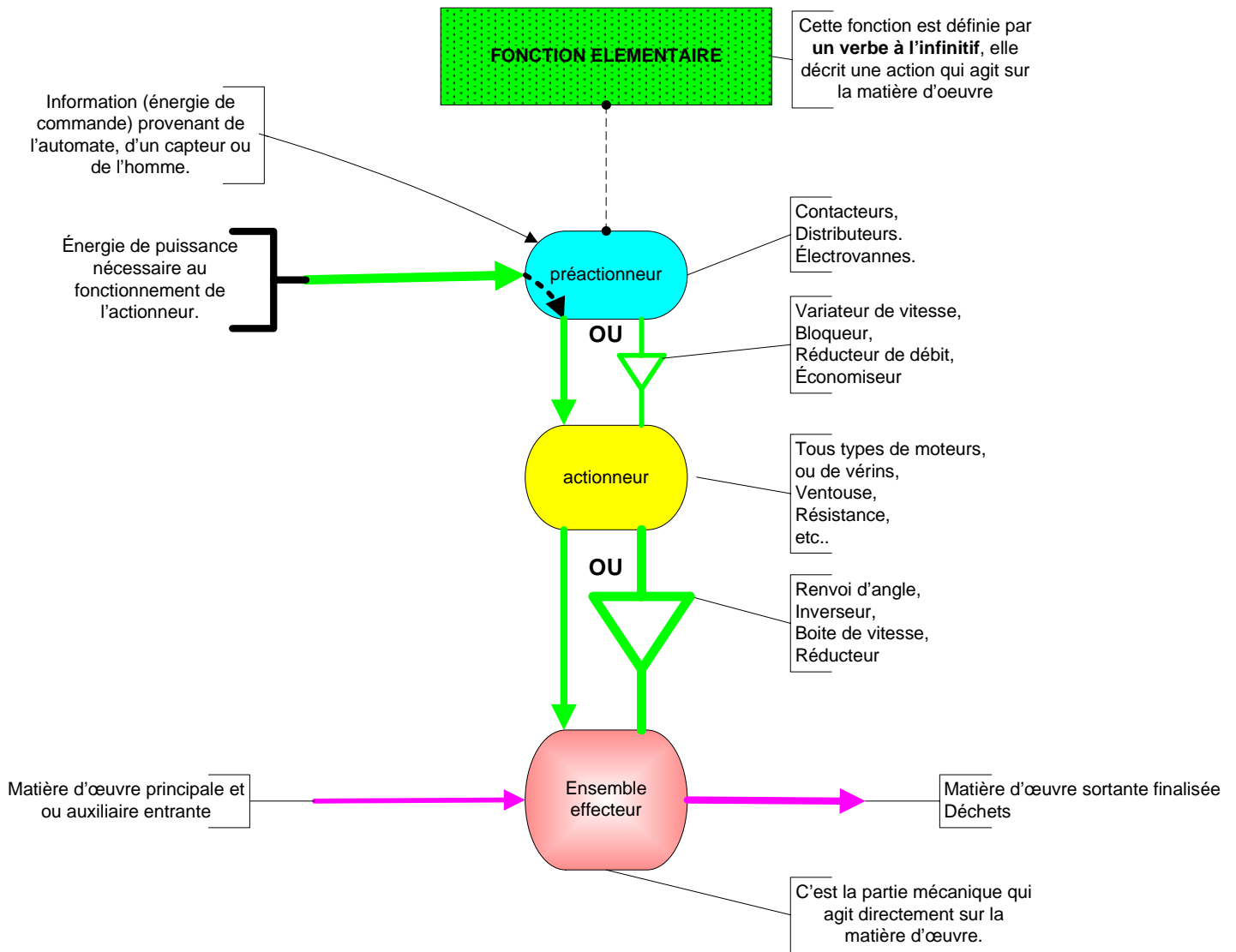

Exemple d'un ensemble effecteur avec 3 sous-ensembles mécaniques

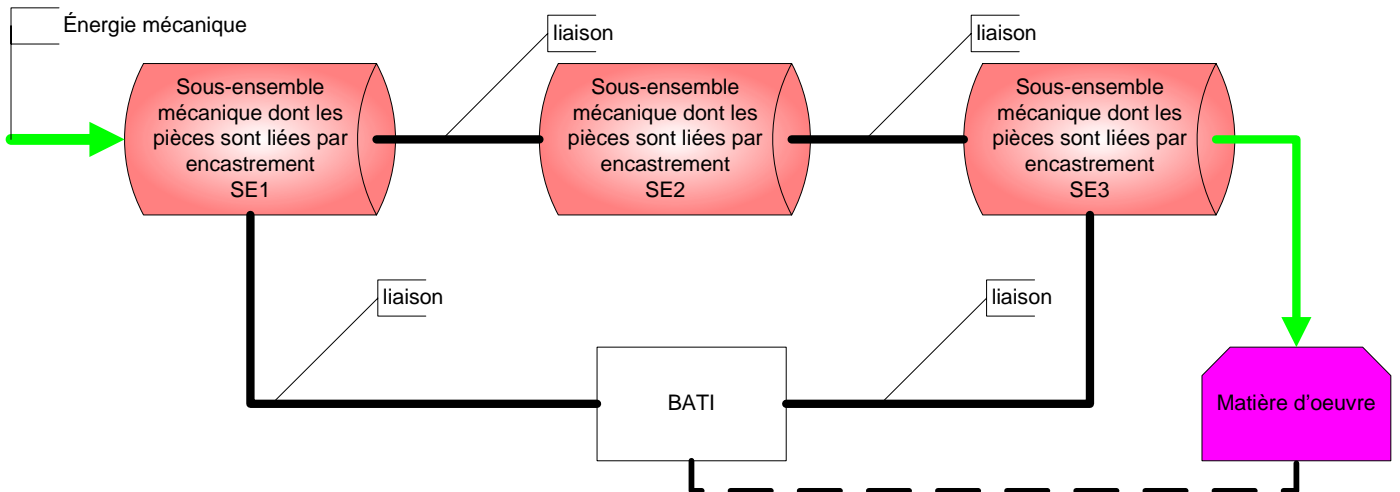

Exemple d'un sous-ensemble mécanique (SE1)

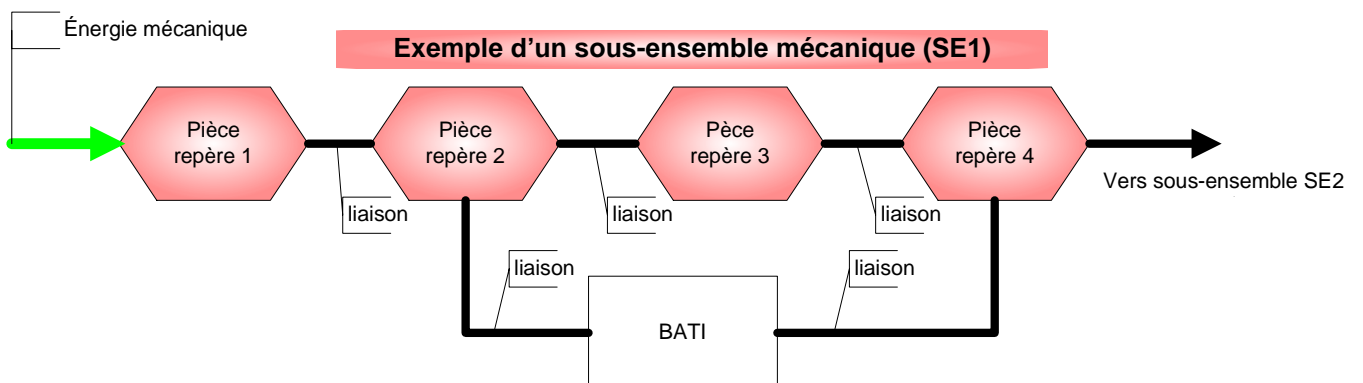

À l'instant «t» de la panne

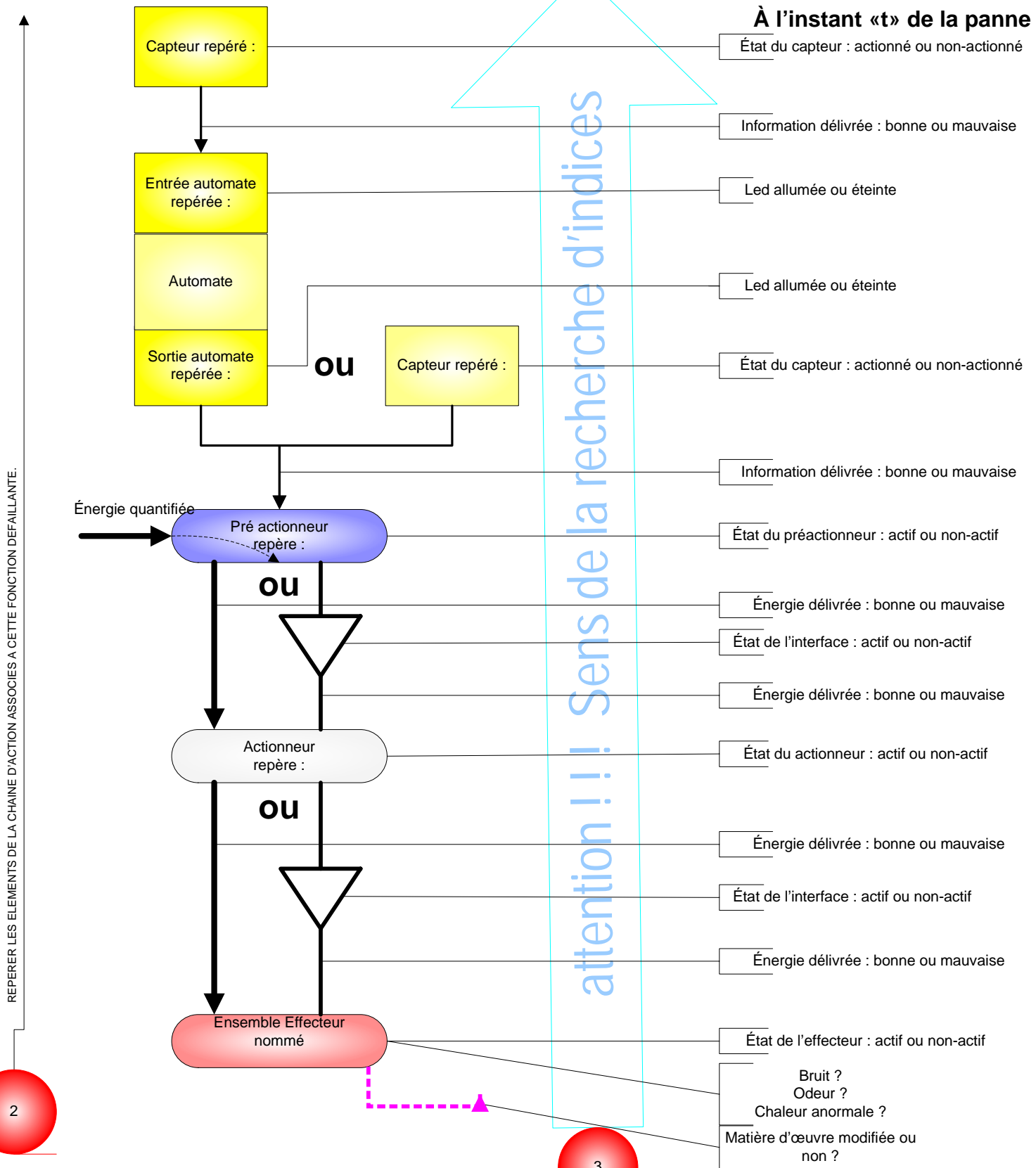

REPERER LES ELEMENTS DE LA CHAÎNE D'ACTION ASSOCIES A CETTE FONCTION DEFAILLANTE.

2

1

NOMMER la FONCTION ÉLÉMENTAIRE NON REALISEE :

3

FICHE de MAINTENANCE PREVENTIVE

Nom du système :

Est-il en fonctionnement ? oui / non

Si oui son fonctionnement est-il correct ? oui / non

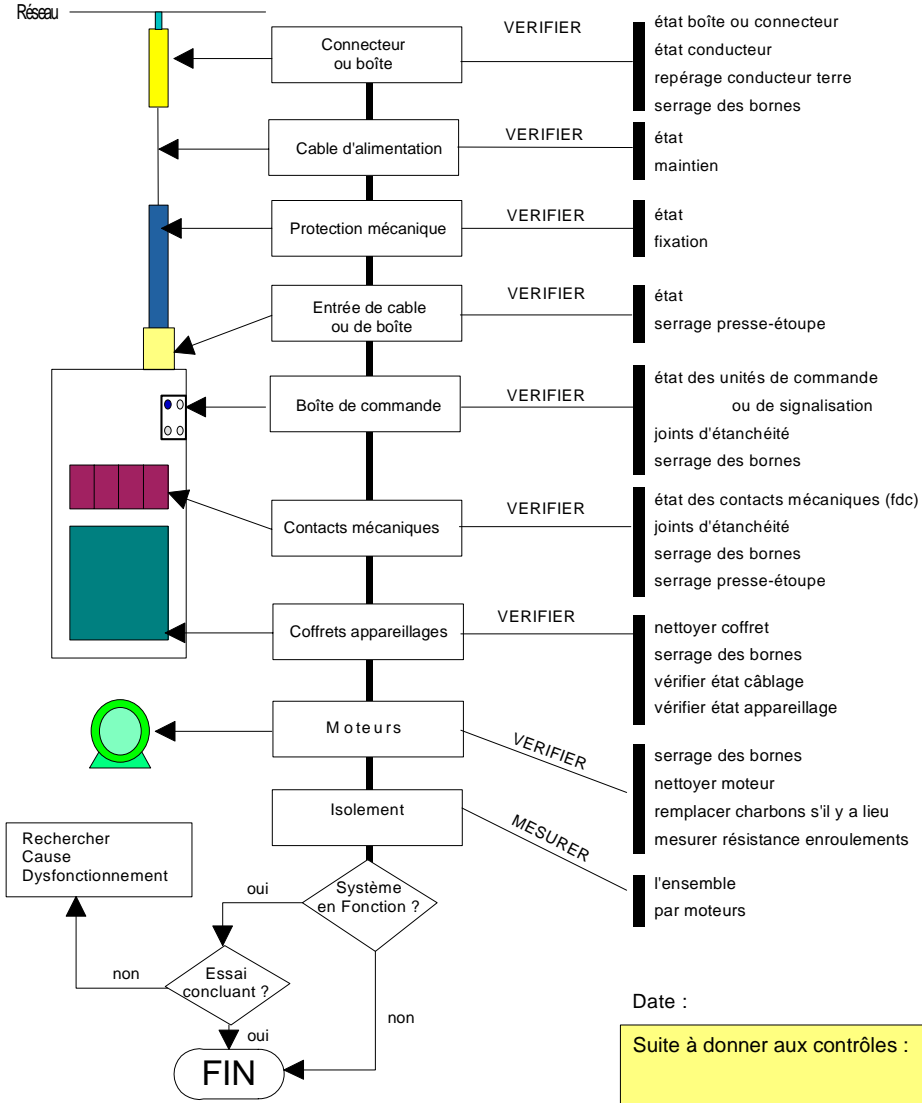

Observations

Date :

Nom de l'intervenant :

Suite à donner aux contrôles :